

Hunter®

Replacement Parts List

RESIDENTIAL & COMMERCIAL IRRIGATION | *Built on Innovation®*



EFFECTIVE AUGUST 2018

Supercedes all previous price lists. Price and specifications are subject to change without notice.

hunterindustries.com



TABLE OF CONTENTS

PGJ-00: Gear-Driven Sprinkler	1
PGJ-04, 06, 12: Gear-Driven Sprinkler	2
SRM-04, PGM-04, 06, 12: Gear-Driven Sprinkler	3
PGP®-ADJ: Gear-Driven Sprinkler.....	4
PGP®-ATR: Gear-Driven Sprinkler.....	5
PGP®-00: Gear-Driven Sprinkler	6
PGP®-04 Ultra, PGP-12 CV Ultra: Gear-Driven Sprinkler.	7
I-20-00: Gear-Driven Sprinkler	8
I-20-04, I-20-06, I-20-12: Gear-Driven Sprinkler	9
I-25-04, 06: Gear-Driven Sprinkler.....	10
I-40-04, 06: Gear-Driven Sprinkler	11
I-60: Gear-Driven Sprinkler	12
I-90: Gear-Driven Sprinkler.....	13
ST-90: Gear-Driven Sprinkler.....	14
STG-900: Gear-Driven Sprinkler	15
ST-1600B and ST-1600HSB: Pop-Up	16
ST-1600 Gear-Drive: B and BR Model.	17
ST-1600 Gear-Drive: B and BR Model.	18
ST-173026-A Vault.....	19
ST-173026-B Vault.....	20
ST-173026-C Vault.....	21
ST-243636-B Vault	22
ST-243642-B Vault	23
PSU-02, 04, 06: PS Ultra Spray Sprinkler.	24
PROS-02, 03, 04, 06, 12: Pro-Spray® Sprinkler	25
PRS30-04, 06, 12: Pro-Spray® Pressure Regulated Spray Bodies.	26
PRS40-04CV, 06CV, 12CV: Pro-Spray® Pressure Regulated Spray Bodies..	27
MP Rotator® and Spray Nozzles	28
SRV: Plastic Valve	29
PGV-ASV: Plastic Valve 6-Bolt Bonnet Design.....	30
PGV-ASV: Plastic Valve: 4-Bolt Bonnet Design.	31
PGV-100G, 101G: Plastic Valve	32
PGV Jar-Top: Plastic Valve.....	33
PGV-100A, 101A: Plastic Valve	34
PGV-151, 201: Plastic Valve	35
HPV: Plastic Valve	36
ICV-101G, 151G, 201G: Plastic Valve	37
ICV-301: Plastic Valve	38
IBV-101G, 151G, 201G: Brass Valve	39
IBV-301G: Brass Valve	40
HQ3RC: Quick Coupler Valve	41
HQ33RC, HQ33LRC, HQ33LRCR: Quick Coupler Valve	42

HQ44RC, HQ44LRC, HQ44LRCR: Quick Coupler Valve	43
HQ44RCAW, HQ44LRCAW, HQ44LRCAWR: Quick Coupler Valve	44
HQ5RC, HQ5LRC, HQ5LRCR: Quick Coupler Valve	45
PCZ-101: Drip Zone Kit..	46
PCZ-101: Drip Zone Control Kit (Before January 2014)	47
ACZ-075: Drip Zone Kit	48
ACZ-075: Drip Control Zone Kit (Before January 2014)	49
ICZ-101: Drip Control Zone Kit..	50
ICZ-101-LF: Drip Control Zone Kit..	51
ICZ-151: Drip Zone Kit	52
SVC & WVC Controller, Battery Operated	53
NODE Controller, Battery Operated	54
XC Hybrid Controller: Residential Controller, Battery Operated, Plastic Cabinet.	55
XC Hybrid Controller: Residential Controller, Battery Operated, Stainless Steel Cabinet	56
HC: Wi-Fi Controller	57
Pro-HC: Wi-Fi Controller	58
HPC-400: Wi-Fi Controller.	59
HCC: Wi-Fi Controller, Plastic Cabinet.	60
HCC: Wi-Fi Controller, Metal Cabinet..	61
X-Core Controller: Residential Controller	62
Pro-C® and PCC: Indoor and Outdoor Controller..	63
ICC: Plastic Cabinet.	64
ICC: Metal Cabinet..	65
ICC Plastic Pedestal	66
ICC2: Plastic Cabinet..	67
ICC2: Metal Cabinet	68
I-Core®: Plastic Cabinet	69
I-Core®: Metal Cabinet	70
I-Core®: Plastic Pedestal	71
ACC: Wall Mount Controller..	72
Communications Modules and Parts	72
ACC: Pedestal Controller	73
IMMS®-CCC: Irrigation Management and Monitoring System	74
IMMS®-SI: Irrigation Management and Monitoring System	75
IMMS®-CI: Irrigation Management and Monitoring System	76
ACC2 Conventional Replacement Parts (A2C-1200-M, A2C-1200-P).	77
ACC2 Decoder Replacement Parts A2C-75D-M, A2C-75D-P	78
Plastic Pedestal (2017 to Present).	79
ICD-HP Components	80
IDS: Plastic Pedestal..	81
IDS: Controller Components	82
ROAM: Remote Control Unit	83

ICR: Remote Control Unit	83
ROAM XL: Remote Control Unit	84
PSR: Pump Start Relay	85
PSR-B: Pump Start Relay Booster	86
Mini-Click [®] : Rain Sensor	87
Rain-Click [®] : Rain Sensor	88
WRC & WRFC: Wireless Rain Sensor	89
Solar Sync [®] and Wireless Solar Sync: ET Sensor	90
ET Systems	91
Accessories	92

PGJ-00: Gear-Driven Sprinkler

Item	Description		Catalog No.	Price
①	Rubber Cover	Black	537800	\$1.00
		Purple	537810	\$2.00
②	Nozzle Retention Screw		537900	\$0.50
③	Screen		272000	\$0.50
④	O-Ring		464500	\$0.25
⑤	Shrub Head Base		372800	\$1.00
⑥	Nozzle Rack (with 8 nozzles)		538700SP	\$0.50

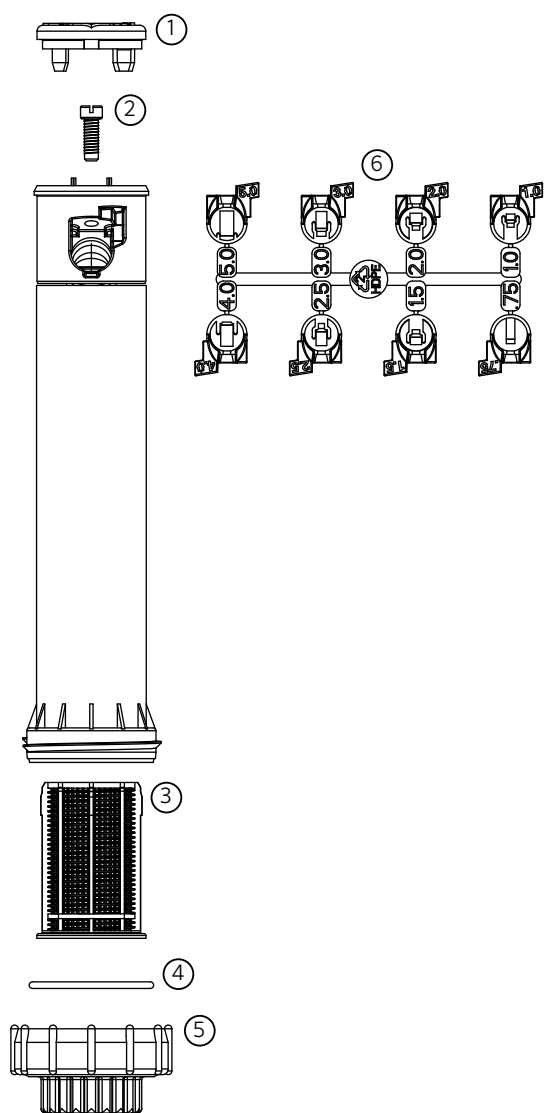

PGJ-04, 06, 12: Gear-Driven Sprinkler

Item	Description		Catalog No.	Price
①	Rubber Cover	Black	537800	\$1.00
		Black with Check Valve ID	537805	\$1.50
		Purple with Check Valve ID	537810	\$2.00
②	Body Cap		537400	\$2.00
③	Riser Seal		538100	\$0.80
④	Spring Seat		326500	\$0.35
⑤	Nozzle Retention Screw		537900	\$0.50
⑥	Screen		272000	\$0.50
⑦	Check Valve		462078SP	\$0.75
⑧	Nozzle Rack (w/ 8 nozzles)		538700SP	\$0.50

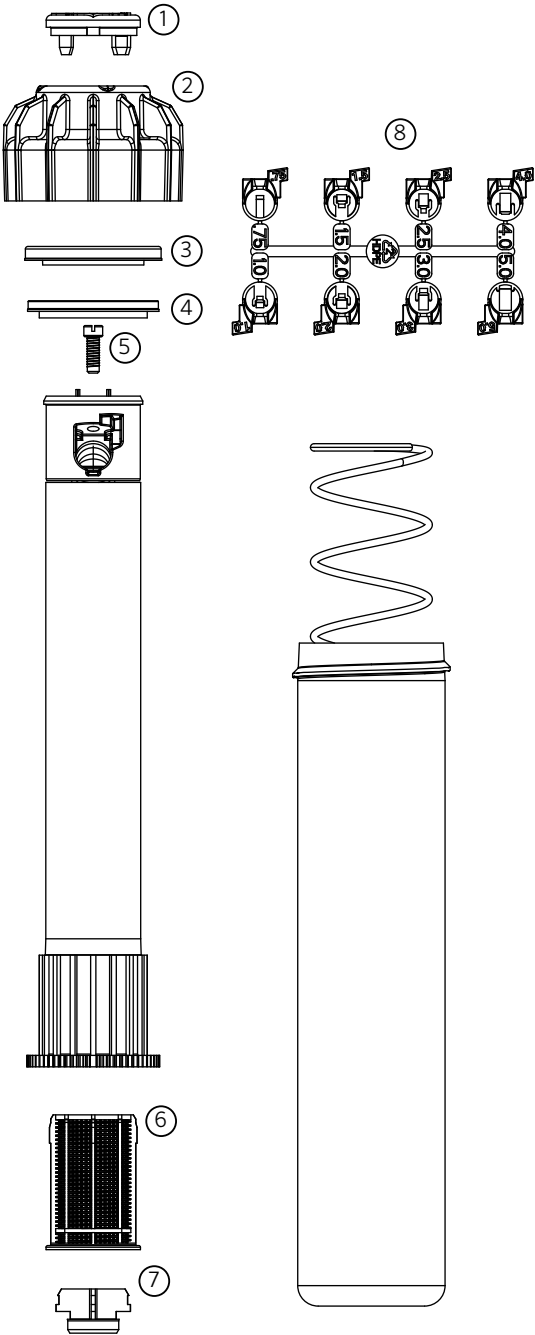

SRM-04, PGM-04, 06, 12: Gear-Driven Sprinkler

Item	Description	Catalog No.	Price
①	Body Cap	270700	\$3.00
②	Riser Seal	326400SP	\$0.75
③	Spring Seat	326500	\$0.35
④	Nozzle Retention Screw (Bag of 25)	463262	\$12.50
⑤	Screen (White)	272000	\$0.50
⑥	Check Valve	462078SP	\$0.75
⑦	Screen/Check Valve Assembly	302500	\$1.00
⑧	Nozzle Rack (w/ 0.50, 0.75, 1.0, 1.5, 2.0, 3.0)	327000	\$0.50

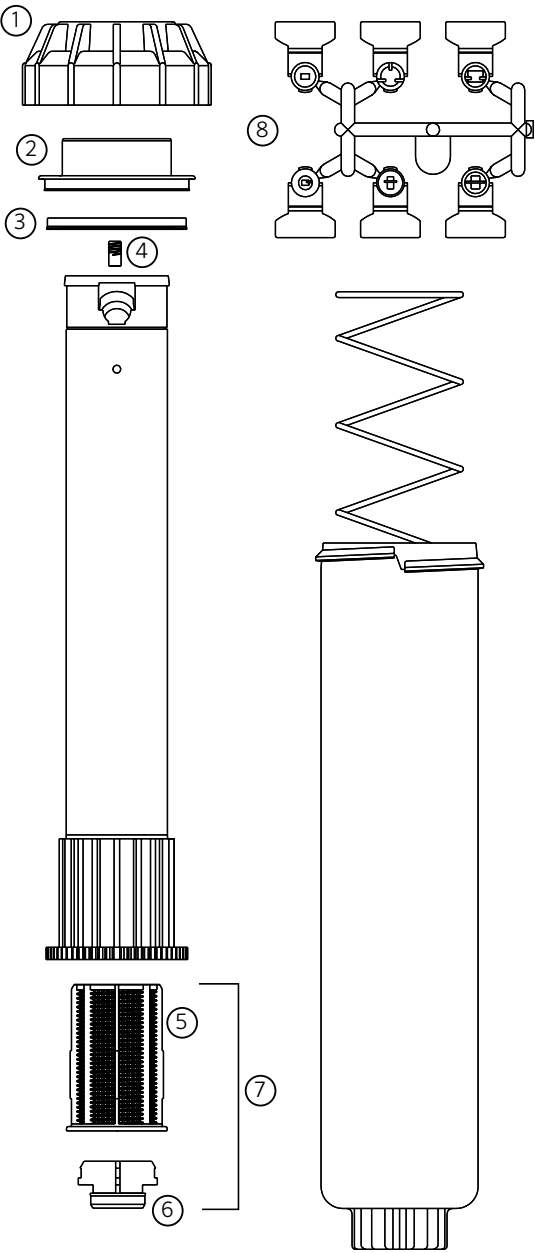

PGP®-ADJ: Gear-Driven Sprinkler

Item	Description	Catalog No.	Price
①	Blue nozzle Set, 8 nozzles	665300SP	\$0.50
②	Red Nozzle Set, 12 nozzles	130900SP	\$0.50
③	Gray Low Angle Nozzles, 7 nozzles	233200SP	\$0.50
④	Set Screw	120300SP	\$0.50
⑤	Protective Rubber Cover (<i>Fits Units Manufactured After 2/93</i>)		
	Black (ADJ)	269400SP	\$1.00
⑥	Standard Filter Screen (<i>Black</i>)	102600	\$0.50
⑦	Body Cap	103700SP	\$3.75
⑧	Riser Seal	181500SP	\$0.25
⑨	Spring Seat	189900SP	\$0.35
⑩	Filter Screen/Check Valve Sub-Assembly	142300SP	\$1.00

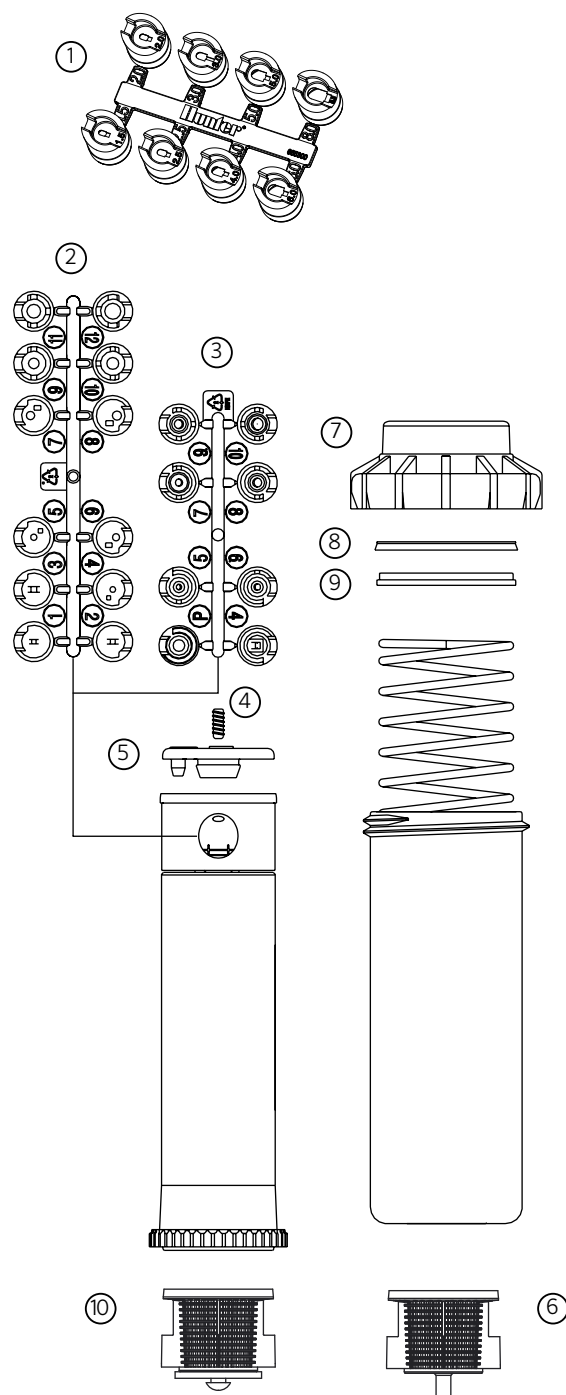

PGP®-ATR: Gear-Driven Sprinkler

Item	Description	Catalog No.	Price
①	Standard Nozzle Set (12) 25° Trajectory	130900SP	\$0.50
②	Low Angle Nozzle Set (7) 13° Trajectory	233200SP	\$0.50
③	Set Screw	120300SP	\$0.50
④	Protective Rubber Cover Black (ADJ)	269400SP	\$1.00
⑤	Standard Filter Screen (<i>Black</i>)	102600	\$0.50
⑥	Body Cap	103700SP	\$3.75
⑦	Riser Seal	181500SP	\$0.25
⑧	Spring Seat	189900SP	\$0.35

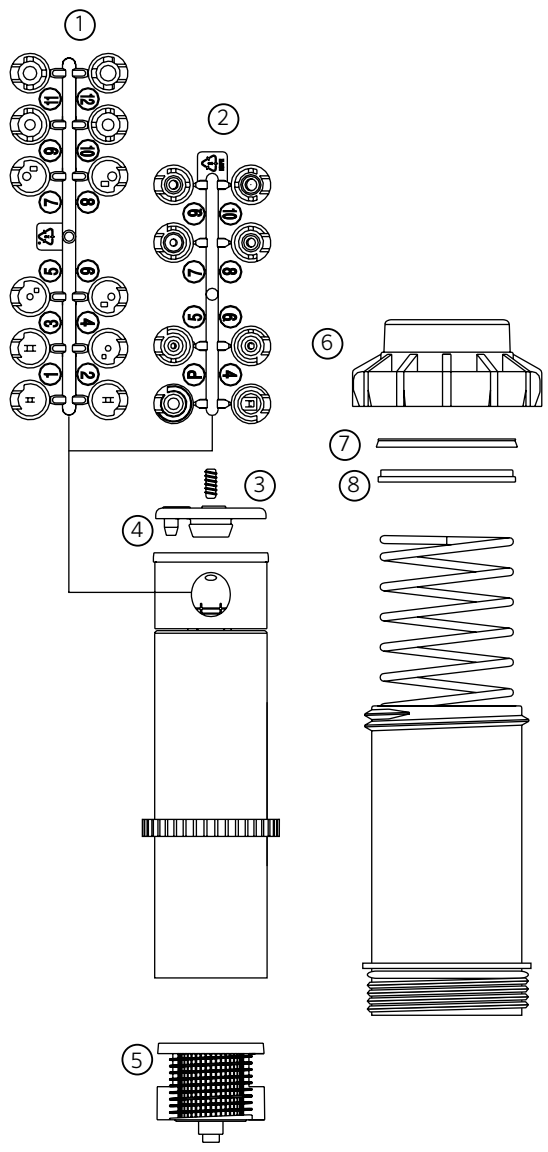

PGP®-00: Gear-Driven Sprinkler

Item	Description		Catalog No.	Price
①	Standard (8) and Low Angle (4) Nozzle Set, Blue & Gray		782900SP	\$0.50
②	Short Radius Nozzle Set (6), Black		466100	\$0.50
③	Nozzle Retainer Screw - Headed w/ Slot		180900	\$0.50
④	Rubber Cover Assembly	Black	183600	\$1.00
		Purple	183605SP	\$2.00
⑤	Standard Filter Screen (<i>Black</i>)		102600	\$0.50
⑥	O-Ring		170600	\$1.00
⑦	Standard Shrub Head Base		106900	\$3.50
Options				
⑧	Check Valve Spring		235000	\$1.00
⑨	Filter Screen/Check Valve Sub Assembly		142300SP	\$1.00
⑩	Shrub Head Base	Check Valve Model	234900	\$4.00

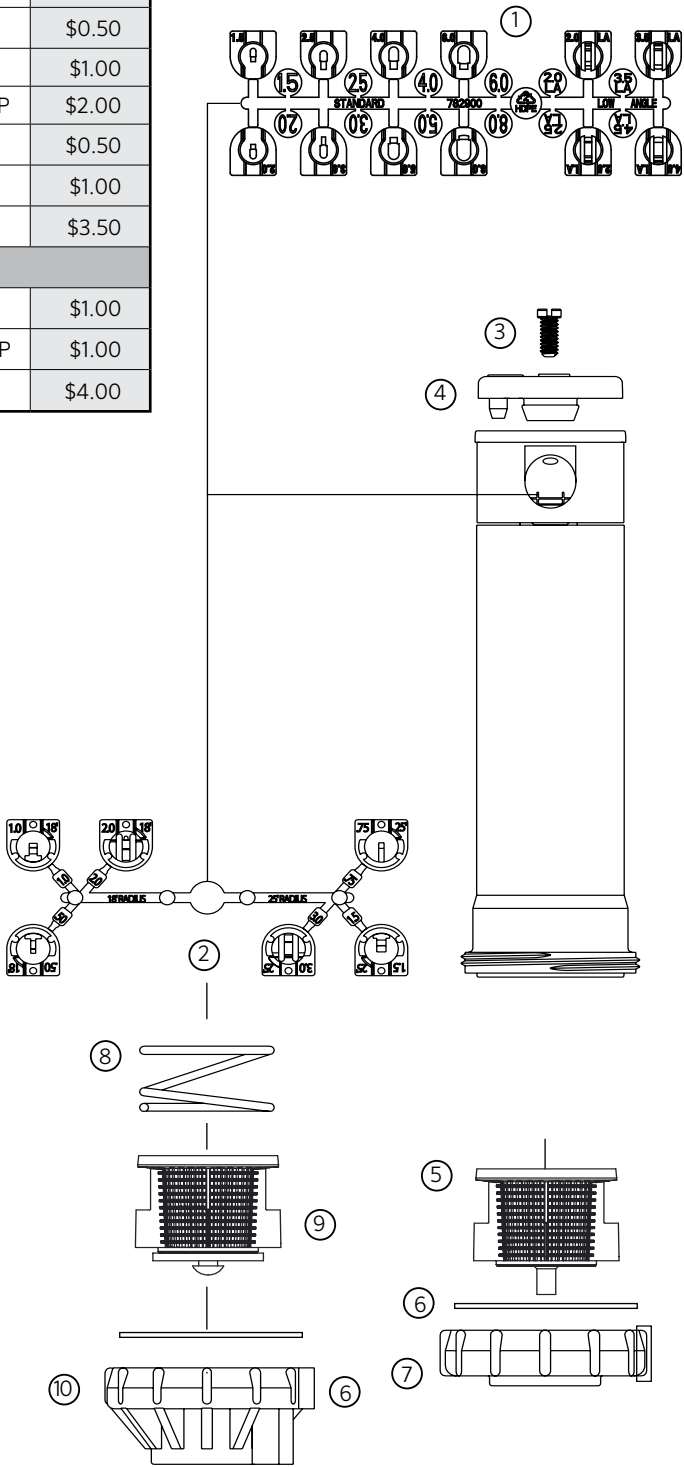

PGP®-04 Ultra, PGP-12 CV Ultra: Gear-Driven Sprinkler

Item	Description		Catalog No.	Price
①	Standard (8) and Low Angle (4) Nozzle Set, Blue & Gray		782900SP	\$0.50
②	Short Radius Nozzle Set (6), Black		466100SP	\$0.50
③	Nozzle Retainer Screw - Headed w/ Slot		180900	\$0.50
④	Rubber Cover Assembly	Black	183600	\$1.00
		Purple	183605SP	\$2.00
⑤	Filter Screen	Standard Model	102600	\$0.50
⑥	Check Valve Screen Assembly		142300SP	\$1.00
⑦	Body Cap		103700SP	\$3.75
⑧	Slip Washer	PGP-12-CV-Only	296100	\$0.25
⑨	Riser Seal		181500SP	\$0.25
⑩	Spring Seat		189900SP	\$0.35

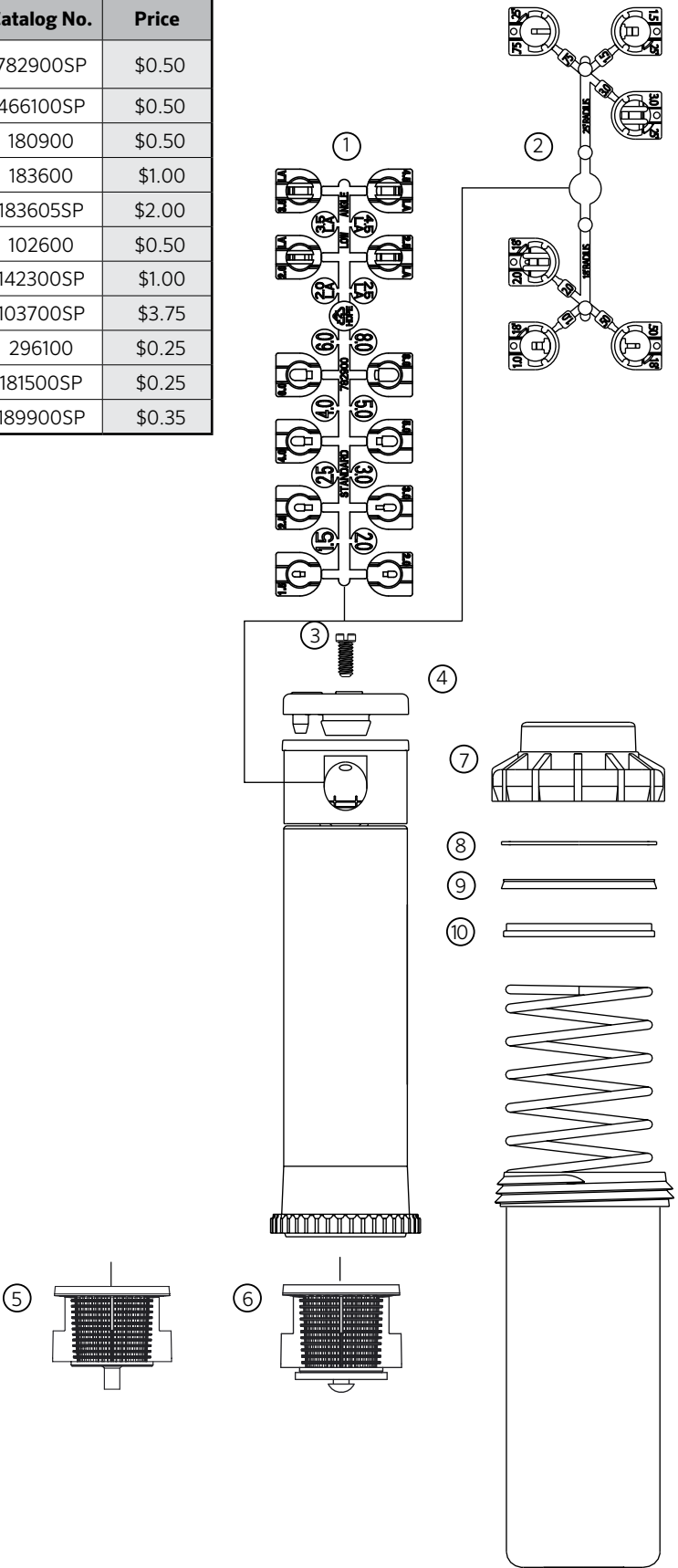

I-20-00: Gear-Driven Sprinkler

Item	Description		Catalog No.	Price
①	Standard (8) and Low Angle (4) Nozzle Set, Blue & Gray		782900SP	\$0.50
②	Standard (8) and Low Angle (4) Nozzle Set, NAVY Blue & Gray		356605SP	\$0.50
③	Short Radius Nozzle Set (6), Black		466100SP	\$0.50
④	Nozzle Retainer Screw		180900	\$0.50
⑤	Rubber Cover Assembly	Black	352476SP	\$1.00
		Purple	352478	\$2.00
⑥	Check Valve Spring		235000	\$1.00
⑦	Check Valve Screen Assembly		142300SP	\$1.00
⑧	O-Ring		170600	\$1.00
⑨	Shrub Head Base	Check Valve Model	234900	\$4.00

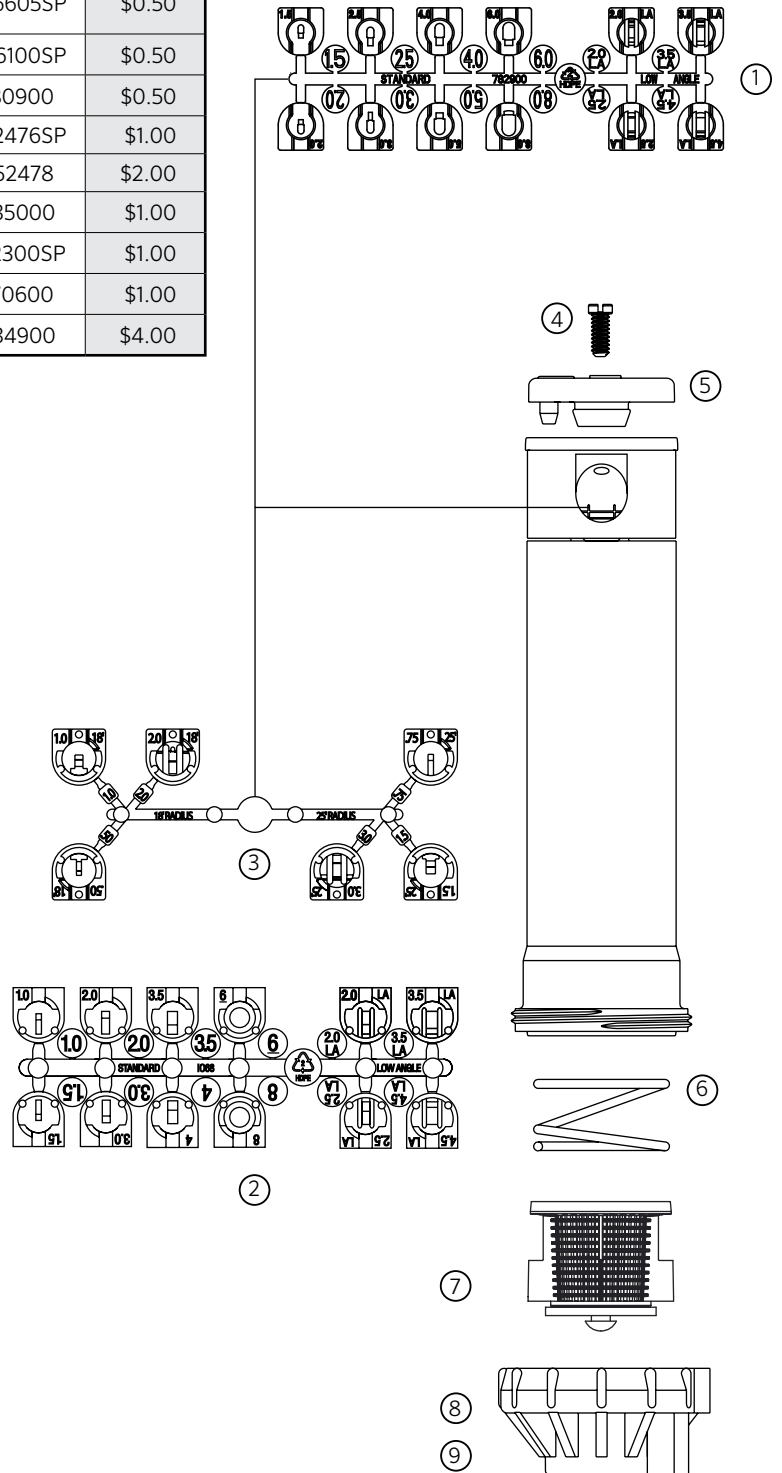

I-20-04, I-20-06, I-20-12: Gear-Driven Sprinkler

Item	Description		Catalog No.	Price
①	Standard (8) and Low Angle (4) Nozzle Set,Blue & Gray		782900SP	\$0.50
②	Standard (8) and Low Angle (4) Nozzle Set, NAVY Blue & Gray		356605SP	\$0.50
③	Short Radius Nozzle Set (6),Black		466100SP	\$0.50
④	Nozzle Retainer Screw		180900	\$0.50
⑤	Rubber Cover Assembly	Black	352476SP	\$1.00
		Purple	352478	\$2.00
⑥	Filter Screen with Check Valve Assembly		142300SP	\$1.00
⑦	Body Cap		356000	\$5.00
⑧	Slip Washer	I-20-12-Only	296100	\$0.25
⑨	Riser Seal	I-20-04	252500SP	\$0.75
		I-20-06	252500SP	\$0.75
		I-20-12	181500SP	\$0.25
⑩	Spring Seat	I-20-04	227800	\$0.35
		I-20-06	227800	\$0.35
		I-20-12	189900SP	\$0.35
⑪	I-20 Shut Off Cap Assembly		296000	\$5.00

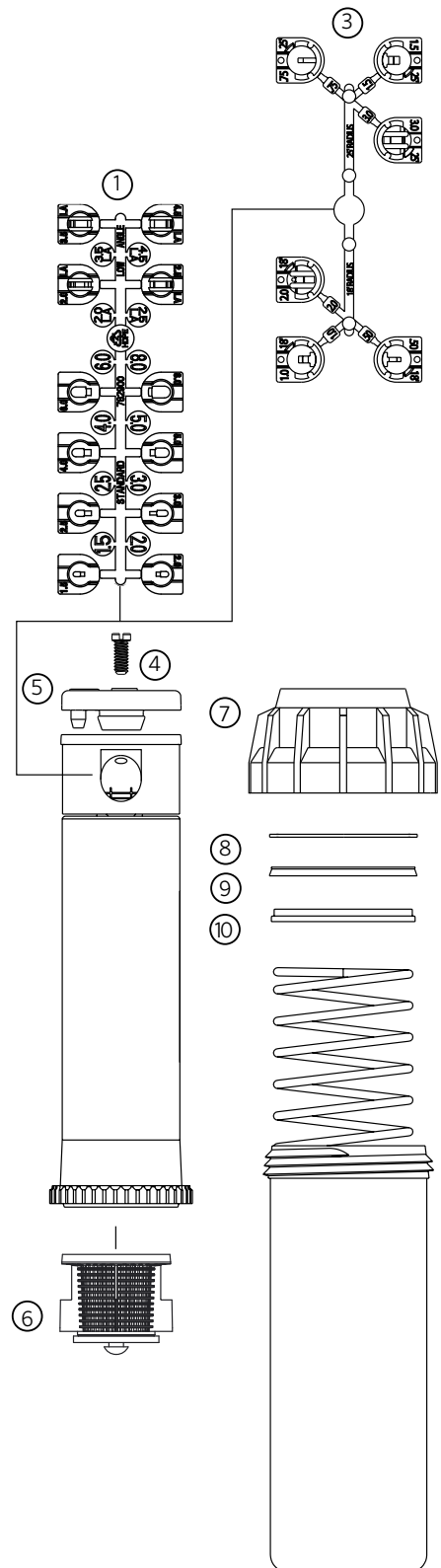
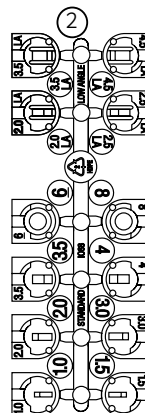
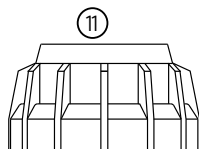

I-25-04, 06: Gear-Driven Sprinkler

Item	Description		Catalog No.	Price	
①	Nozzle Pack (1 each 7, 10, 15, 20, 25)		460010SP	\$4.00	
		#4 - Yellow	463401SP	\$1.00	
		#5 - White	463402SP	\$1.00	
		#7 - Orange	463403SP	\$1.00	
		#8 - Lt. Brown	463404SP	\$1.00	
		#10 - Lt. Green	463405SP	\$1.00	
		#13 - Lt. Blue	463406SP	\$1.00	
		#15 - Gray	463407SP	\$1.00	
		#18 - Red	463408SP	\$1.00	
		#20 - Dk. Brown	463409SP	\$1.00	
		#23 - Dk. Green	463410SP	\$1.00	
		#25 - Dk. Blue	463411SP	\$1.00	
	#28 - Black	463412SP	\$1.00		
②	Nozzle Retainer Screw		333900	\$0.50	
③	Filter Screen/Check Valve Assembly (White)		303700SP	\$1.00	
④	Rubber Cover Screw (2 Required)		334000	\$0.75	
⑤	Rubber Cover Assembly (logo base & rubber cover) before 12/01/2013	Black	344605	\$6.00	
		Black SS	344635	\$6.00	
		Purple	344615	\$7.00	
		Purple SS	344640	\$7.00	
		Brown SS	344625	\$7.00	
	Rubber Cover Assembly (logo base & rubber cover) after 12/02/2013	Black	831000	\$6.00	
		Black SS	831003	\$6.00	
		Purple	831001	\$7.00	
		Purple SS	831004	\$7.00	
		Brown SS	831002	\$7.00	
	⑥	Body Cap Assembly before 12/01/2013		341500	\$8.00
		Body Cap Assembly after 12/02/2013		828500	\$8.00
	⑦	Riser Seal Slip Washer	Gray after 12/02/2013	827600	\$0.25
⑧	Riser Seal	Black before 12/01/2013	221200	\$0.75	
		White after 12/02/2013	827500	\$0.75	
⑨	Spring Seat	Gray after 12/02/2013	827800	\$0.35	
⑩	I-25/I-40 Shut Off Cap		223200	\$5.00	
⑪	I-25/I-40 Blow Out Cap		345400	\$5.00	

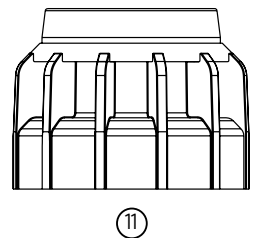
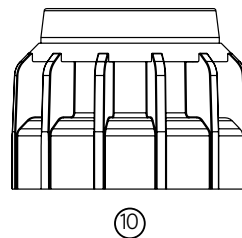
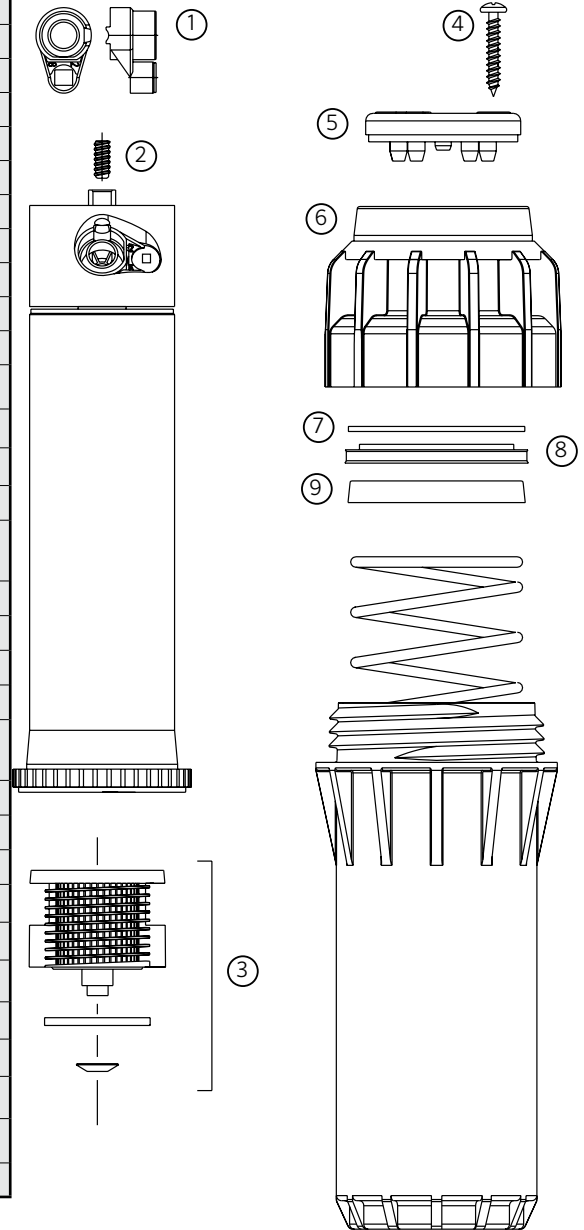

I-40-04, 06: Gear-Driven Sprinkler

Item	Description		Catalog No.	Price
①	Adjustable Nozzle Pack (1 each 8, 10, 13, 15, 23, 25)		462458SP	\$2.50
	Nozzles (Bag of 25)	#8-Lt. Brown	461144	\$1.00
		#10-Lt. Green	461145	\$1.00
		#13-Lt. Blue	461146	\$1.00
		#15-Gray	461147	\$1.00
		#23-Dk. Green	461148	\$1.00
		#25-Dk. Blue	462436	\$1.00
	Opposing Nozzle Pack (1 each 15, 18, 20, 23, 25, 28)		462459SP	\$2.50
②	Nozzle Retainer Screw		333900	\$0.50
③	Diffuser Pin		245400	\$0.50
④	Filter Screen/Check Valve Assembly (White)		303700SP	\$1.00
⑤	Model Number Button	I-40	252705	\$0.50
⑥	Feature Designation Button	Blank	252845	\$0.50
		HS	252855	\$0.50
		ON	252850	\$0.50
⑦	Rubber Cover Screw (2 Required)		334000	\$0.75
⑧	Rubber Cover Assembly (Includes Part 9)	Black	345005	\$8.00
		Brown	345010	\$9.00
		Purple	345015	\$9.00
⑨	Rubber Cover Washer		253000	\$0.25
⑩	Body Cap Assembly	I-40	828700	\$8.00
		ON	831400	\$8.00
⑪	Riser Seal Slip Washer	Gray after 12/02/2013	827600	\$0.25
⑫	Riser Seal	Black before 12/01/2013	221200	\$0.75
		White after 12/02/2013	827500	\$0.75
⑬	Spring Seat	Gray after 12/02/2013	827800	\$0.35
⑭	I-25/I-40 Shut Off Cap		223200	\$5.00
⑮	I-25/I-40 Blow Out Cap		345400	\$5.00

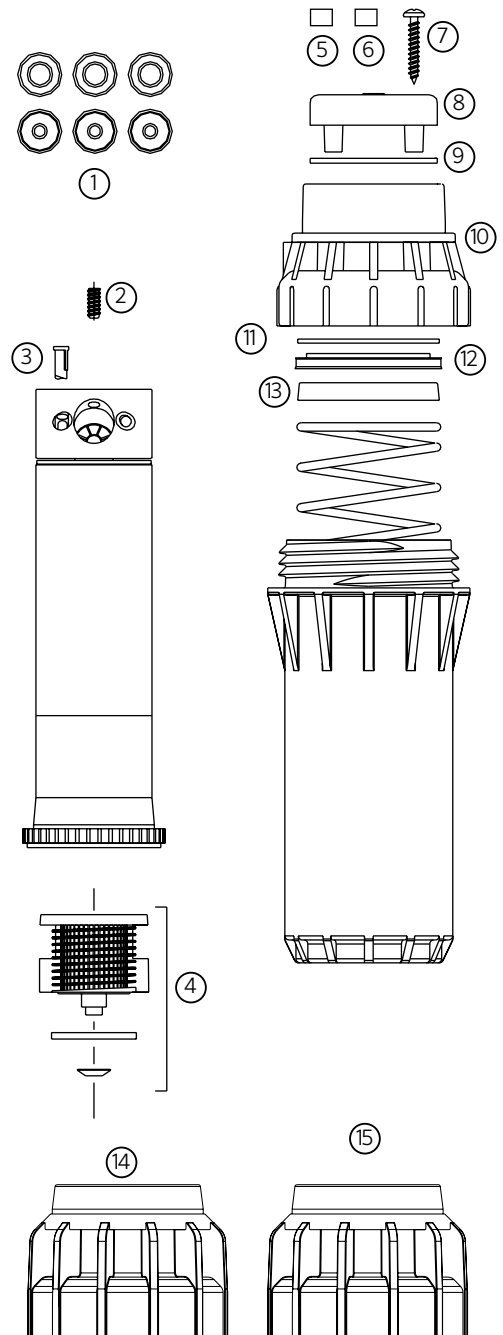

I-60: Gear-Driven Sprinkler

Item	Description		Catalog No.	Price
①	Body Cap Assembly		431700	Call
②	Rubber Cover Screw (2 Required)		334000	Call
③	Filter Screen Assembly (with Check Valve)		422200	Call
④	Nozzle Package (Includes 7, 10, 13, 15, 18, 20)	ADS	462373	Call
		36S	462374	Call

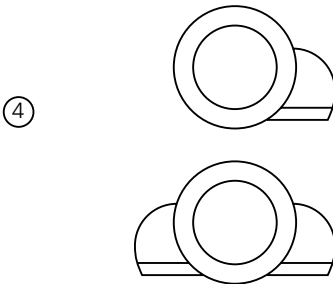
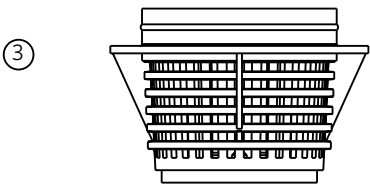
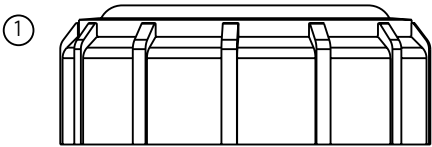

I-90: Gear-Driven Sprinkler

Item	Description		Catalog No.	Price
①	Rubber Cover Screw (1 Required)		351800	\$0.75
②	Rubber Cover Assembly	ADV (Black)	529000	\$8.00
		36V (Black)	528900	\$8.00
		ARV (Purple)	529005	\$9.00
		3RV (Purple)	528905	\$9.00
③	Body Cap Assembly		525000	\$18.00
④	Retainer Cap Screws (2 Required)		334000	\$0.75
⑤	Nozzle Retainer Screw (5 Required, not shown)		333900	\$0.50
⑥	Retainer Cap (6/11 & after) - All		197200	\$5.00
⑦	Seal Block*		171710*	\$6.50
⑧	O-Ring Seal*		171600*	\$3.00
⑨	Retraction Spring*		171900*	\$16.00
⑩	Face Seal - Black*		406000*	\$2.50
⑪	Bumper - Gray*		171800*	\$4.00
⑫	Riser Assembly (Includes #4-11)	ADV, ARV	525500	\$180.00
		36V, 3RV	525400	\$180.00
⑬	Stator Adjustment Plate		052833	\$1.05
⑭	Screen Assembly		525200	\$12.00
⑮	Body	NPT	525100	\$25.00
		BSP	525105	\$25.00
⑯	Nozzle Pack (1 Ea 25, 33, 38, 43, 48, 53, 63, 73)		461204SP	\$35.00
⑰	Primary Nozzles (Sold in increments of 10)	#25 - Lt. Blue	460011SP	\$2.00
		#33 - Gray	464363SP	\$2.00
		#38 - Red	464364SP	\$2.00
		#43 - Dk. Brown	464365SP	\$2.00
		#48 - Dk. Green	464366SP	\$2.00
		#53 - Dk. Blue	464367SP	\$2.00
		#63 - Black	464368SP	\$2.00
		#73 - Orange	460012SP	\$2.00
	Low Angle Primary Nozzles (Sold in increments of 10)	#25 - Lt. Blue	791500SP	\$2.00
		#33 - Gray	791600SP	\$2.00
		#38 - Red	791800SP	\$2.00
		#43 - Dk. Brown	791900SP	\$2.00
		#48 - Dk. Green	792000SP	\$2.00
		#53 - Dk. Blue	792100SP	\$2.00
⑱	Short Range Nozzle (5/11 & Prior) - All (Left, Black) (Sold in increments of 10)	#63 - Black	792200SP	\$2.00
		#73 - Orange	792300SP	\$2.00
⑲	Short Range Nozzle (5/11 & Prior) - All (Left, Black) (Sold in increments of 10)		439100SP	\$2.00

*Parts 7-11 are required for the new I-90 seal replacement kit

(Parts 19-21 are listed on the next page)

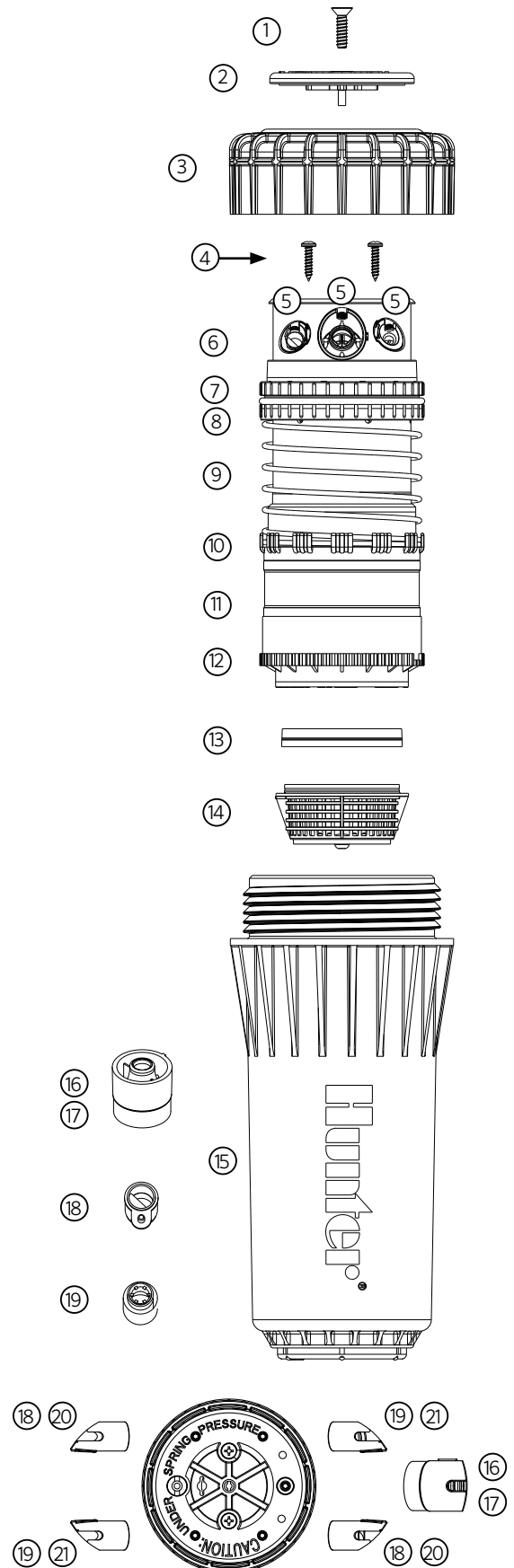

I-90: Gear-Driven Sprinkler (Cont. from page 13)

(Please refer to the illustration on page 13)

19	Short Range Nozzle (6/11 & After) (Left, Red) All Models (Sold in increments of 10)		191800SP	\$2.00
	Mid Range Nozzle (5/11 & Prior) (Sold in increments of 10)	(Right, Green) ADV, ARV	439000SP	\$2.00
		(Right, Blue) 36V, 3RV	455400SP	\$2.00
	Mid Range Nozzle (6/11 & After) (Sold in increments of 10)	(Right, Green) ADV, ARV	195701SP	\$2.00
		(Right, Blue) 36V, 3RV	195704SP	\$2.00
	Nozzle Plug (6/11 & After) (Left, Black) - All (Sold in increments of 10)		195803SP	\$2.00
20	Nozzle Plug (6/11 & After) (Right, Black) - All (Sold in increments of 10)		195703SP	\$2.00

ST-90: Gear-Driven Sprinkler

Item	Description		Catalog No.	Price
1	Rubber Cover Screw (1 Required)		351800	\$0.75
2	Rubber Cover Assembly - Green		208900	\$8.00
3	Body Cap Assembly		525000	\$18.00
4	Retainer Cap Screws (2 Required)		334000	\$0.75
5	Nozzle Retainer Screw (5 Required, not shown)		333900	\$0.50
6	Retainer Cap - All		197200	\$5.00
7	Seal Block*		171710*	\$6.50
8	O-Ring Seal*		171600*	\$3.00
9	Retraction Spring*		171900*	\$16.00
10	Face Seal - Black*		406000*	\$2.50
11	Bumper - Gray*		171800*	\$4.00
12	Riser Assembly (Includes #4-13)		517800	\$180.00
13	Screen Assembly		524600	\$12.00
14	Body	NPT	525100	\$25.00
		BSP	525105	\$25.00
15	Primary Nozzles (Sold in increments of 10)	#73 - Orange	460012SP	\$2.00
		#83 - Tan	464369SP	\$2.00
16	Nozzle Plug (Left, Green) (Sold in increments of 10)		195802SP	\$2.00
17	Nozzle Plug (Right, Green) (Sold in increments of 10)		195702SP	\$2.00

*Parts 7-11 are required for the new I-90 seal replacement kit

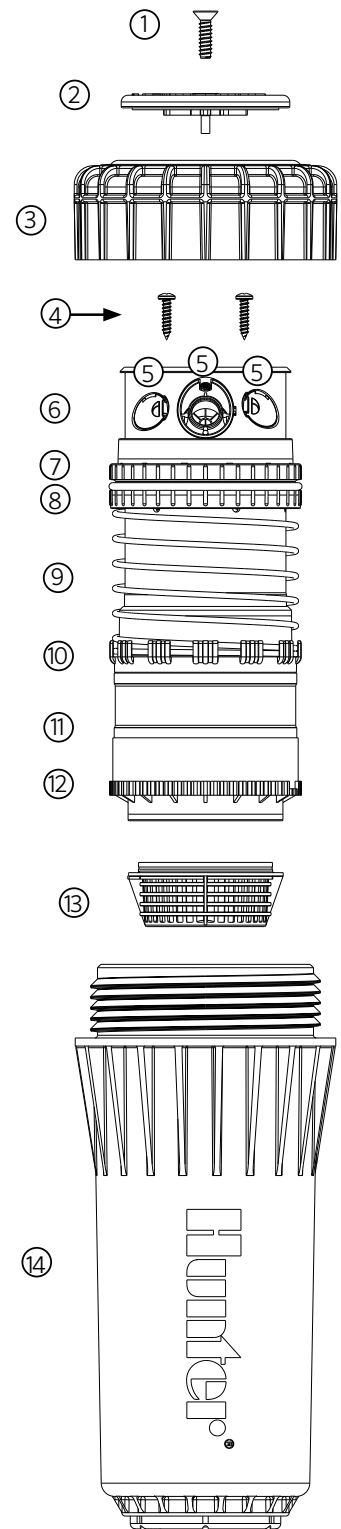
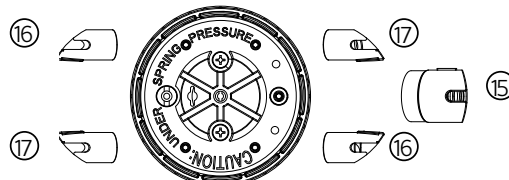

ST-90: Gear-Driven Sprinkler

STG-900: Gear-Driven Sprinkler

Item	Description	Catalog No.	Price	
①	Screw - Logo Cap Retainer	351800	\$0.80	
②	Rubber Logo Cap - (Green)	242505	\$8.00	
③	Snap Ring Assy. - (Black)	430700	\$4.30	
④	Screw - Nozzle Retainer (5 used)	333900	\$0.75	
⑤	Seal Block	171700	\$6.50	
⑥	O-Ring - Seal	171600	\$3.00	
⑦	Spring - Riser Retraction	171900	\$16.00	
⑧	Face Seal - Black	406000	\$2.50	
⑨	Bumper - Gray	171800	\$4.00	
⑩	Riser Assembly - (incl: items 4 - 11)	517900	\$180.00	
⑪	Screen - Riser Inlet	524600	\$12.00	
⑫	Primary Nozzles (Sold in increments of 10)	#73 - Orange	460012SP	\$2.00
		#83 - Tan	464369SP	\$2.00
⑬	Nozzle Plug (Left, Green) (Sold in increments of 10)	195802SP	\$2.00	
⑭	Nozzle Plug (Right, Green) (Sold in increments of 10)	195702SP	\$2.00	
⑮	Lid - Flange Compartment	493605	\$2.70	
⑯	Tube Retainer - 1/8" Tubing	476000	\$0.55	
⑰	Connector - 1/4" x 1/8" Tubing	402100	\$4.30	
⑱	Tube Plug - 1/4" Tubing	052608	\$0.25	
⑲	Tube Retainer - 1/4" Tubing	052610	\$0.55	
⑳	Body Assembly, STG-900 (incl: items 16 - 22)	521000	\$80.00	
㉑	Cap, Protective - solenoid wire hole	643900	\$0.80	
	Cap, Protective	456800	\$0.80	
㉓	STG-900 Snap Ring Tool	251000SP	\$23.00	

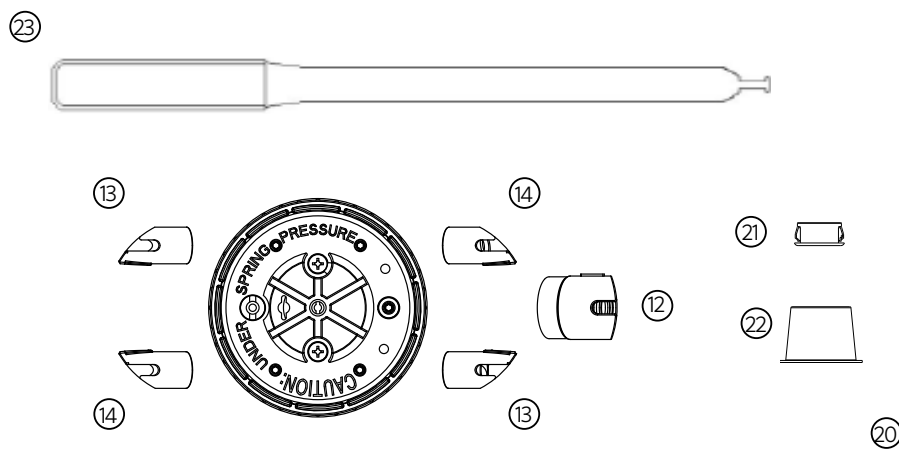
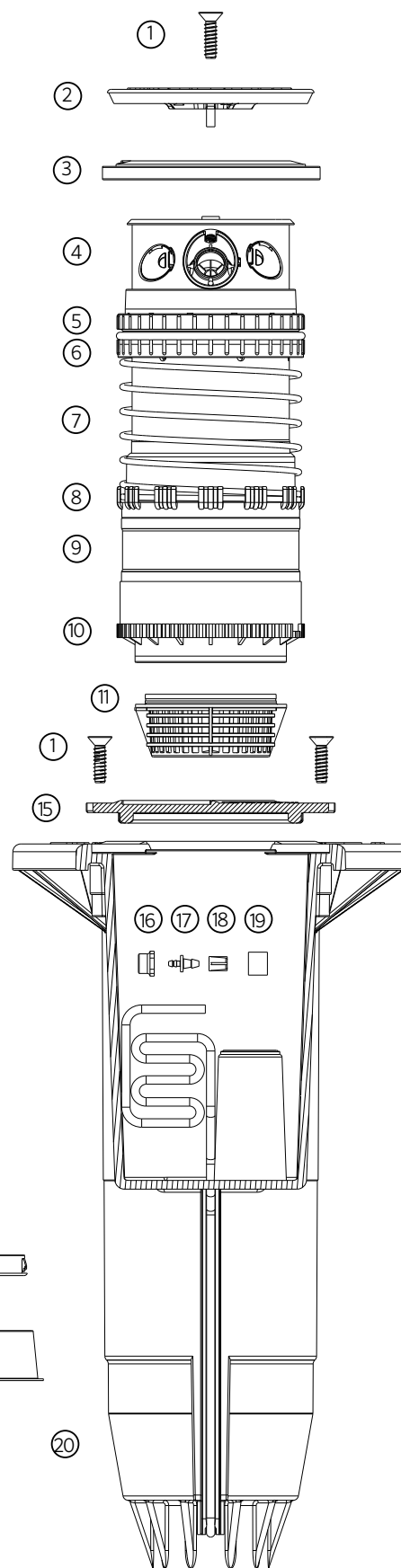

ST-1600B and ST-1600HSB: Pop-Up

Item	Description	Catalog No.	Price
①	Plug - Logo Cap	189779	\$6.75
②	Nut - Logo Cap Retention	189781	\$2.50
③	Washer - Logo Cap Retention	194920	\$1.00
④	Support Tube - Logo Cap (brass)	180515	\$6.75
⑤	Logo Cap - Green	204205	\$80.00
⑥	Stud - Threaded	204905	\$7.50
⑦	Bolt - Upper Body Case Retention	204943	\$1.00
⑧	Washer - Upper Body Retention	194921	\$1.00
⑨	Screw - Base Support Retention	205102	\$1.00
⑩	Base Support - Logo Cap (brass)	502419	\$26.50
⑪	Case - Upper Body	502432	\$225.00
⑫	Zip-Tie Retainer (2 used)	205601	\$6.00
⑬	Rubber Boot - Telescoping	502423	\$75.00
⑭	Allen Screw - Flange Ret. (6 used)	205117	\$2.50
⑮	Flange and Seal Assembly	204206	\$110.00
⑯	O-Ring - Pop-Up to Turret Inlet Seal	252107	\$1.50
⑰	O-Ring - Pop-up Base Seal	252109	\$1.00
⑱	Pop-Up Assembly (incl. 12 thru 17)	502436	\$495.00
⑲	O-Ring - Flange to Lower Body	252112	\$5.00
⑳	Lower Body Case Assembly	502442	\$195.00
㉑	Tool - Gear Drive Remove / Install	517600	\$58.00

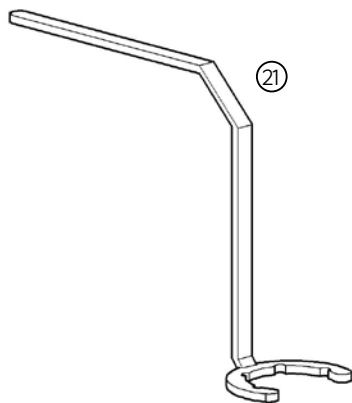
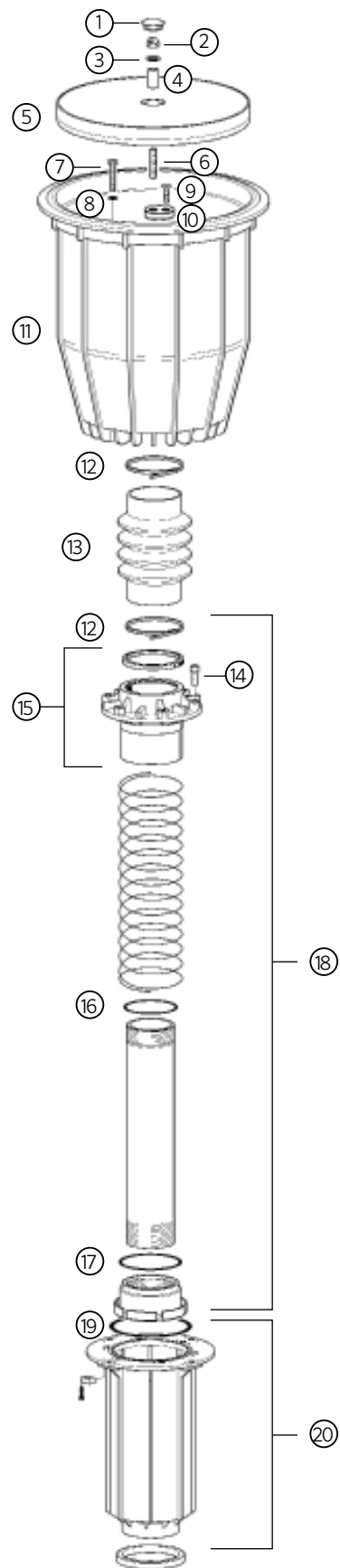

ST-1600 Gear-Drive: B and BR Model

Item	Description		Catalog No.	Price
①	Retainer - Primary Nozzle		502402	\$17.50
②	Nozzles - Primary (each)	#16 - Black	784800	\$12.00
		#18 - Black	784801	\$12.00
		#20 - Black	784802	\$12.00
		#22 - Black	784803	\$12.00
		#24 - Black	784804	\$12.00
		#26 - Black	784805	\$12.00
③	O-Ring - Primary Nozzle Seal		252113	\$2.50
④	Nozzles - Brass Secondary (each)	Standard 6.0	788500	\$17.50
		6.5	788501	\$17.50
		7.0	788502	\$17.50
⑤	Elbow - Secondary Nozzle		502451	\$10.00
⑥	O-Ring - Elbow Seal		252114	\$1.00
⑦	Screw - Elbow Retainer (2 used)		205119	\$1.00
⑧	Cover - Gearbox		502455	\$6.00
⑨	Gearbox Assembly (incl. 8 & 10)		502457	\$295.00
⑩	Coupler - Gearbox to Turbine		502459	\$2.00
⑪	Screw - Coupler Connection (2 used)		205121	\$1.50
⑫	Screw - Large Interior (2 used)		205106	\$3.00
⑬	Screw - Small Exterior (2 used)		205123	\$3.75
⑭	Knob - Speed Control		510101	\$39.00
⑮	O-Ring - Speed Control Knob		252115	\$1.00
⑯	Screw - Brass - Turbine Access		205124	\$28.00
⑰	O-Ring - Turbine Access Screw		252115	\$1.00
⑱	Cover Assembly - Turbine (incl. 14 thru 17)		510155	\$65.00
⑲	O-Ring - Cover Assembly		252118	\$1.00
⑳	Turbine Assembly (incl. bearing, seal & washer)		510159	\$95.00
㉑	Screw - Cover Assembly (6 used)		205131	\$1.25
㉒	Nut - Cover Assembly (6 used)		189782	\$0.50
㉓	Screw - Speed Control Knob (2 used)		205106	\$3.00
㉔	Turret & Transmission Assembly	Standard speed	510162	\$295.00
		High speed	881900	\$295.00
㉕	Allen Screw - Turret & Transmission Assembly (4 used)		205116	\$2.50
㉖	Reversing Mechanism Assembly		510164	\$195.00
㉗	Gasket - Reversing Mechanism Assembly		205609	\$3.00
㉘	Screw - Short - Reversing Mechanism (8 used)		205127	\$0.50
㉙	Screw - Long - Reversing Mechanism (1 used)		205129	\$0.50
㉚	Rubber Boot Cover Assembly - Shifter Arm		510166	\$38.00
㉛	Screw - Cover Assembly (4 used)		205123	\$3.75
㉜	Seal - Lower Turret & Transmission Assembly		205612	\$15.00
㉝	Cover - Lower Seal Turret & Transmission Assembly		205616	\$16.00

Illustration on next page

ST-1600 Gear-Drive: B and BR Model

Item	Description	Catalog No.	Price
34	Screw - Lower Seal Cover (6 used)	205127	\$0.50
35	O-Ring - Turret/Transmission to Turret Inlet Assembly	252119	\$3.00
36	Turret Inlet Assembly	510167	\$595.00
37	Stop Rings - Arc Adjust (2 used)	205617	\$30.00
38	Threaded Rotor Inlet	893600	\$45.00

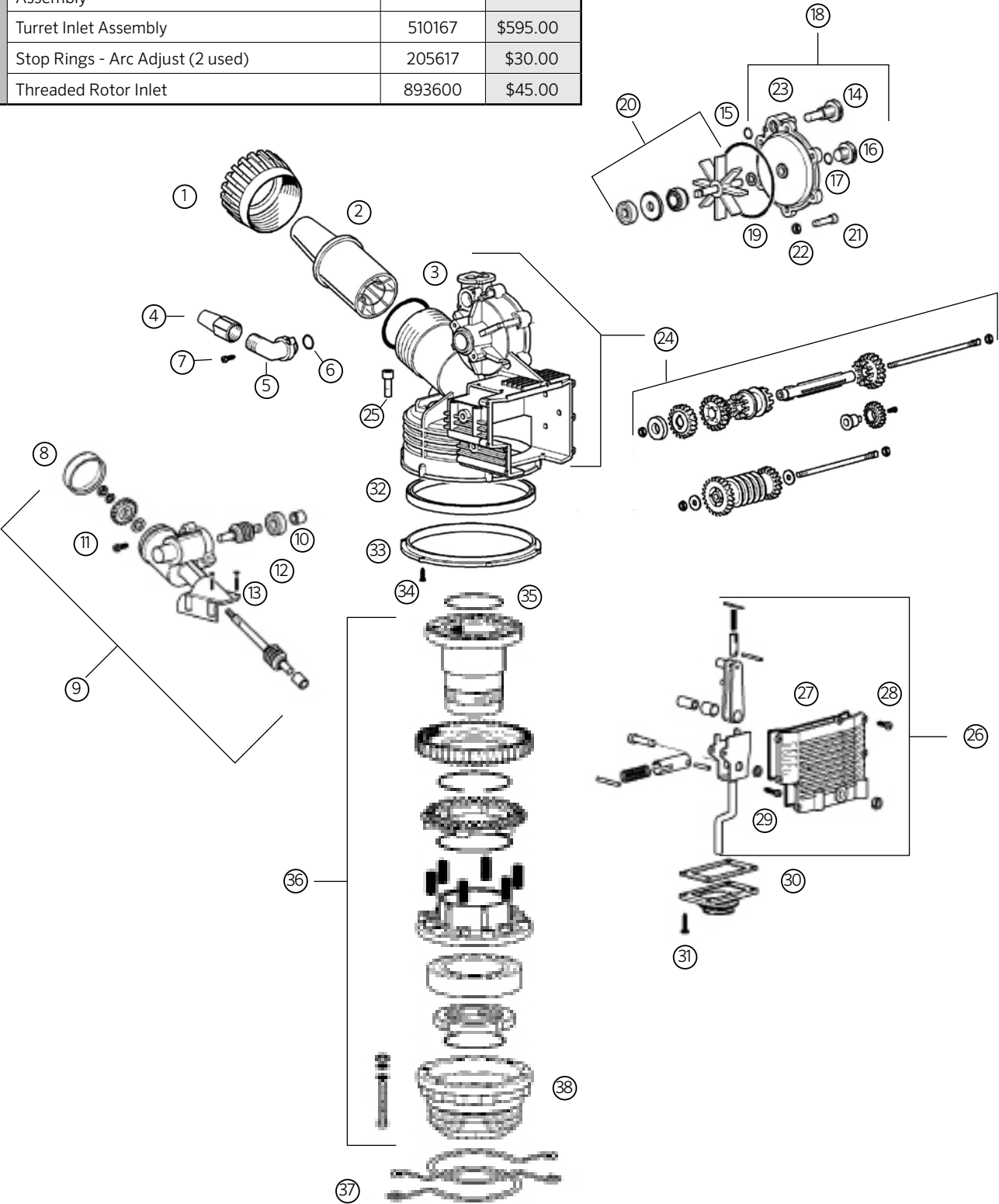

ST-173026-A Vault

Item	Description	Catalog No.	Price
①	Body - Shell - 17 x 30 x 26	953300	\$625.00
②	Cover -Half -Circular Cover Side	953600	\$225.00
③	Cover Circular - Small	910400	\$95.00

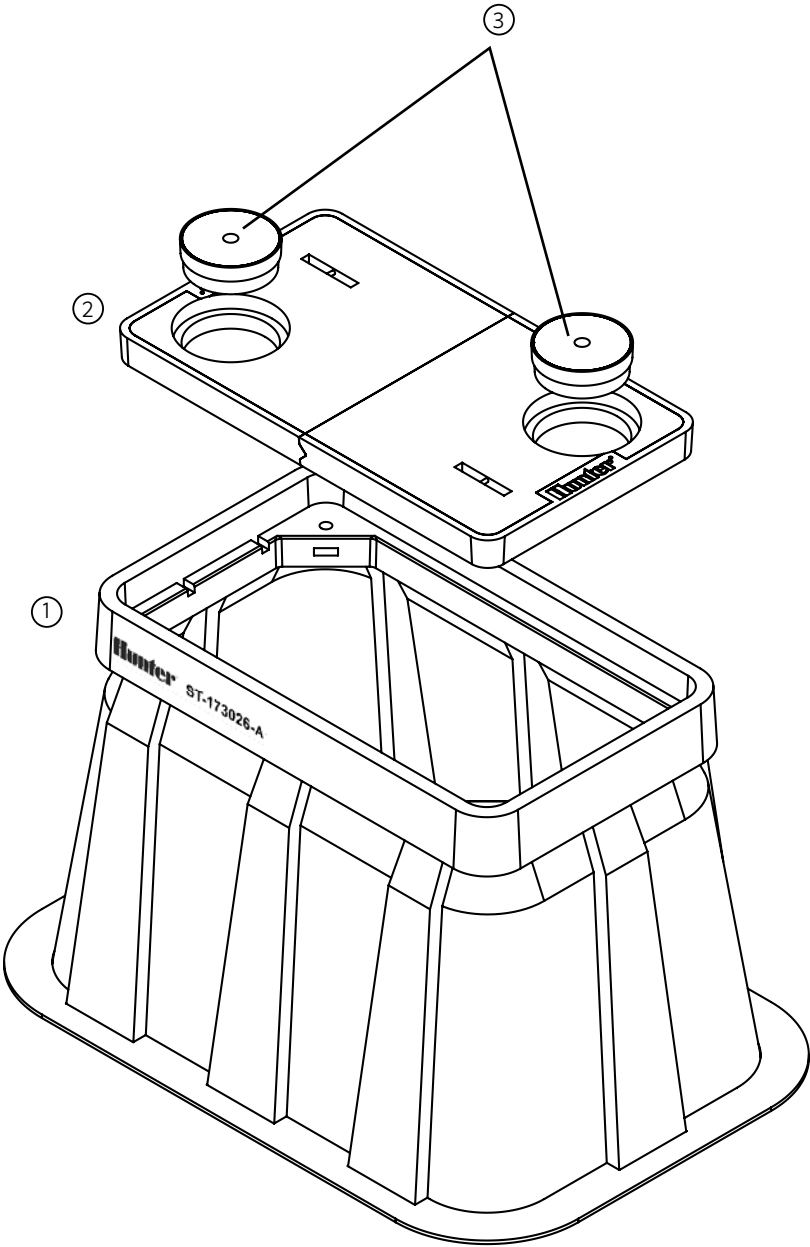

ST-173026-B Vault

Item	Description	Catalog No.	Price
①	Body - Shell - 17 x 30 x 26	953300	\$625.00
②	Cover - Half -Circular Cover Side	953600	\$225.00
③	Cover - Half - Rotor Side	953800	\$225.00
④	Cover Circular - Small	910400	\$95.00

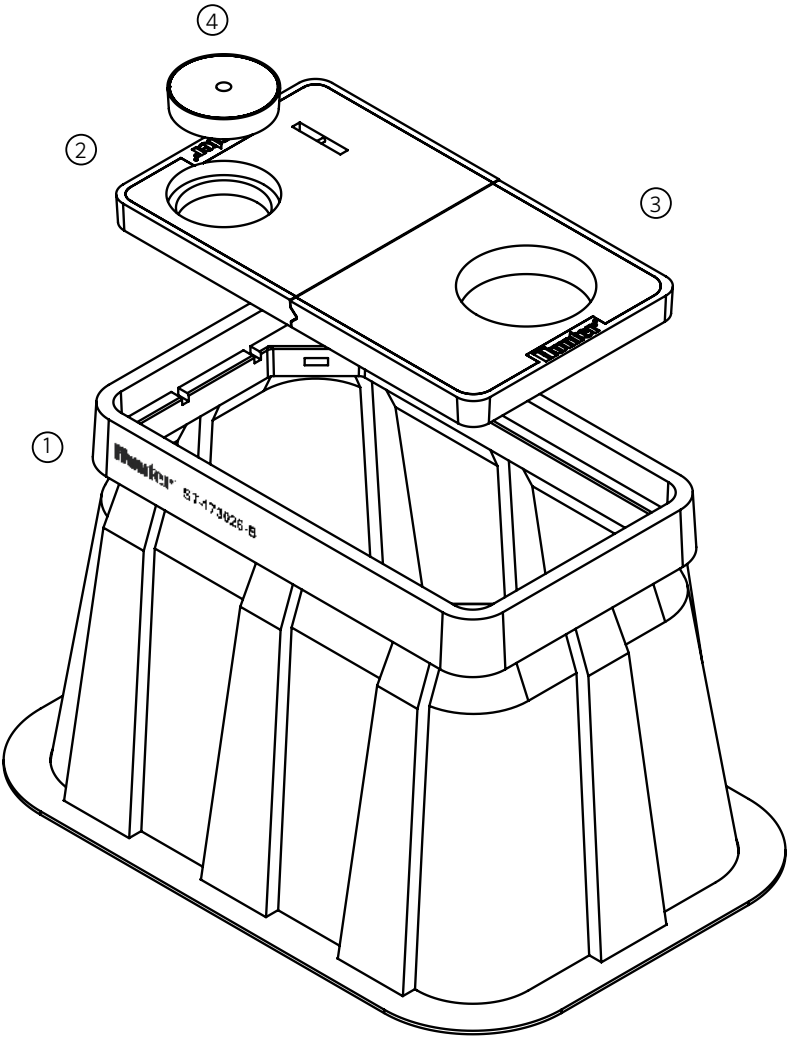

ST-173026-C Vault

Item	Description	Catalog No.	Price
①	Body - Shell - 17 x 30 x 26	953300	\$625.00
②	Cover - Half - Small Circular Cover Side	953600	\$225.00
③	Cover - Half - Large Circular Cover Side	953700	\$225.00
④	Cover Circular - Small	910400	\$95.00
⑤	Cover Circular - Large	953900	\$125.00

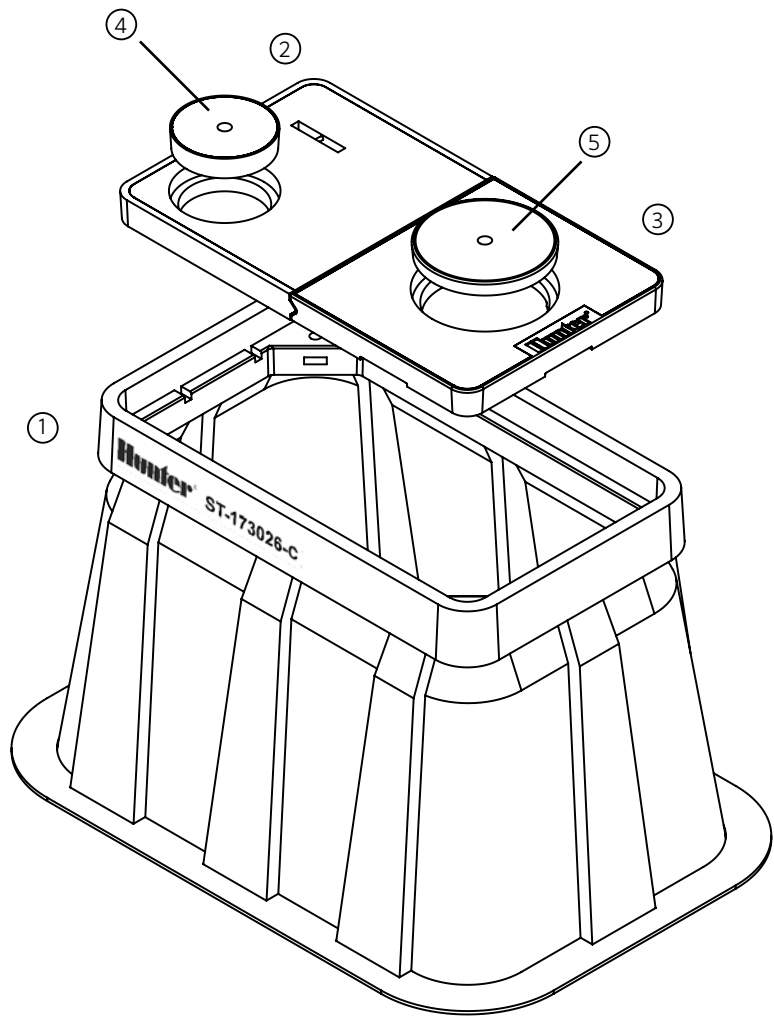

ST-243636-B Vault

Item	Description	Catalog No.	Price
①	Body - Shell - 24 x 36 x 36	953400	\$1245.00
②	Cover - Half -Circular Cover Side	916200	\$350.00
③	Cover - Half - Rotor Side	916100	\$350.00
④	Cover - Circular - Small	910400	\$95.00

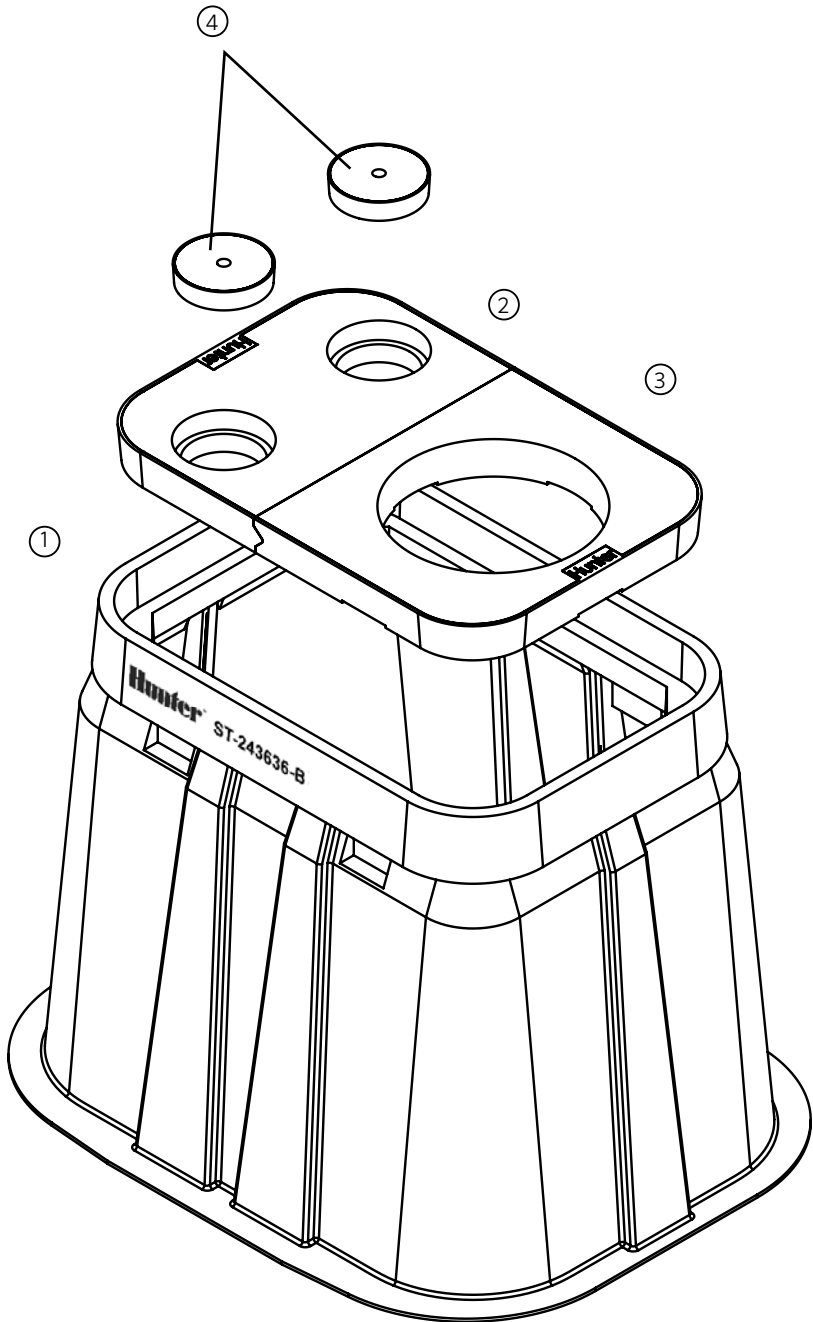

ST-243642-B Vault

Item	Description	Catalog No.	Price
①	Body - Shell - 24 x 36 x 42	953500	\$1295.00
②	Cover - Half - Circular Cover Side	916200	\$350.00
③	Cover - Half - Rotor Side	916100	\$350.00
④	Cover - Circular - Small	910400	\$95.00

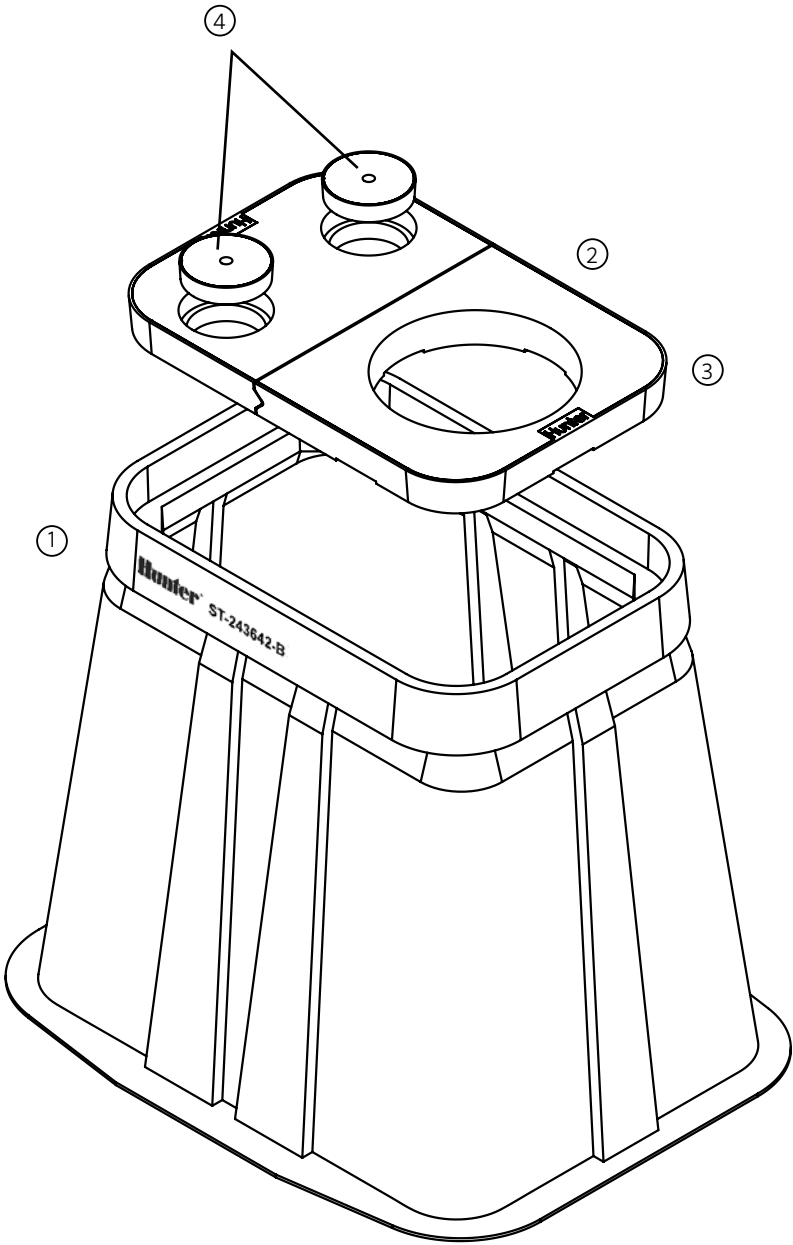

PSU-02, 04, 06: PS Ultra Spray Sprinkler

Item	Description		Catalog No.	Price
①	Body Cap	Standard (Black)	162600	\$1.00
②	Spring Seat		181100	\$1.00
③	Ratchet Ring		162700	\$0.50
④	Filter Screen (4" and 6" models only)		162900SP	\$0.55
⑤	Check Valve Assembly		462237SP	\$0.90
⑥	Spray nozzle filter screen Fine mesh (gray)		464716SP	\$0.17
	Coarse mesh (black)		464717SP	\$0.17

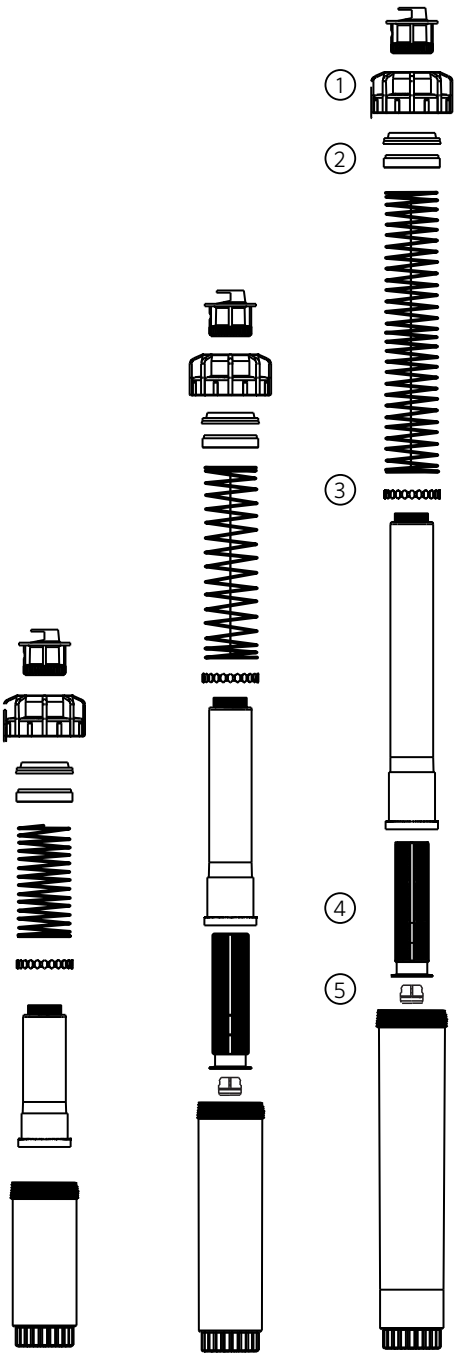

PROS-02, 03, 04, 06, 12: Pro-Spray® Sprinkler

Item	Description		Catalog No.	Price
①	Snap-On Reclaimed Cap	Purple	PROSRCCAPSP	\$1.05
②	Body Cap	Standard (Black)	458500SP	\$1.25
		With Check Valve ID (Black)	458505	\$1.30
		Reclaimed Body Cap (Purple)	458520SP	\$3.95
		Reclaimed w/ Check Valve ID (Purple)	458525	\$3.95
		Pro Spray Shut Off Cap	213600SP	\$2.00
③	Riser Seal		472300SP	\$1.05
④	Ratchet Ring		629300	\$0.55
⑤	Check Valve Assembly		437400SP	\$1.00

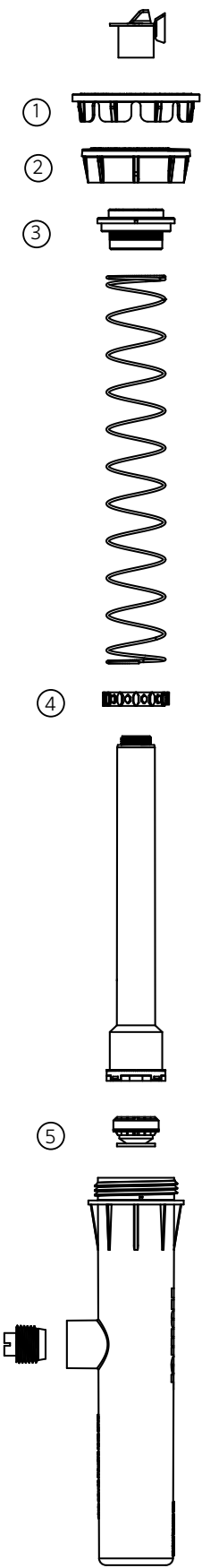

PRS30-04, 06, 12: Pro-Spray® Pressure Regulated Spray Bodies

Item	Description		Catalog No.	Price
①	Snap-On Reclaimed Cap		PROSRCCAPSP	\$1.05
②	Body Cap	Standard (Brown)	458551	\$1.25
		With Check Valve ID (Brown)	458554	\$1.30
		Reclaimed Body Cap w/ Check Valve ID (Purple)	458560	\$3.95
		Pro Spray Shut Off Cap	213600SP	\$2.00
③	Riser Seal		472300SP	\$1.05
④	Ratchet Ring		629300	\$0.55
⑤	Check Valve Assembly		437400SP	\$1.00

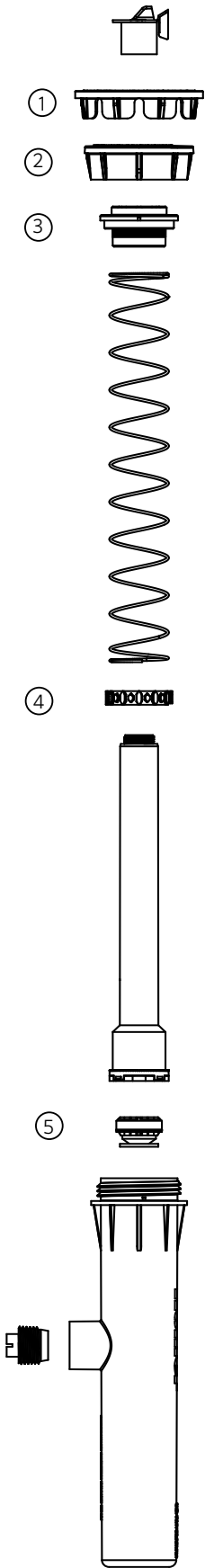

PRS40-04CV, 06CV, 12CV: Pro-Spray® Pressure Regulated Spray Bodies

Item	Description		Catalog No.	Price
①	Snap-On Reclaimed Cap	Purple	PROSRCCAPSP	\$1.05
②	Body Cap	Standard (Gray) w/Check Valve ID	458556	\$1.30
		Reclaimed w/ Check Valve ID (Purple)	458562	\$3.95
		Pro Spray Shut Off Cap	213600SP	\$2.00
③	Riser Seal		472300SP	\$1.05
④	Ratchet Ring		629300	\$0.55
⑤	Check Valve Assembly		437400SP	\$1.00

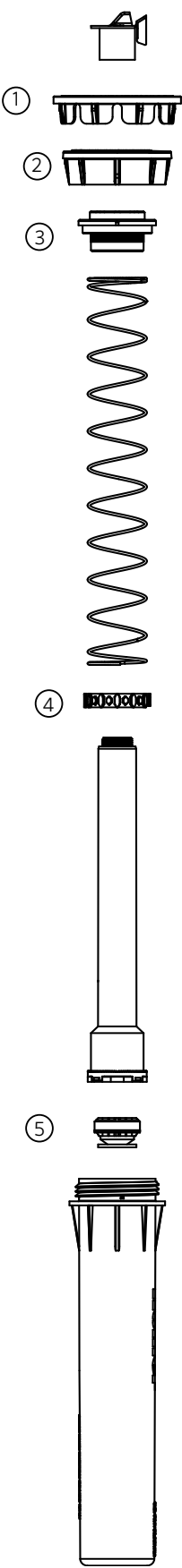

MP Rotator® and Spray Nozzles

Item	Description		Catalog No.	Price
①	MP Rotator Filter Screen	Very fine - MP800SR90	MP8SCREENSP	\$0.25
		Fine - MP800SR360, MP815, MP1000, MP2000, MPSS, MPCorner	MPFSCREENSP	\$0.25
		Coarse - MP3000, MP3500	MPCSCREENSP	\$0.25
②	Spray Nozzle Filter Screen	Fine - gray filter screen	464716SP	\$0.17
		Coarse - black filter screen	464717SP	\$0.17
③	Bubbler Filter Screen		207700	\$0.22
④	MP Adjustment Tool		MPTOOL	\$1.55
⑤	Pressure Gauge Adapter		MPADAPTER	\$2.70
⑥	Pressure Gauge With Adapter		MPGAUGE	\$50.00

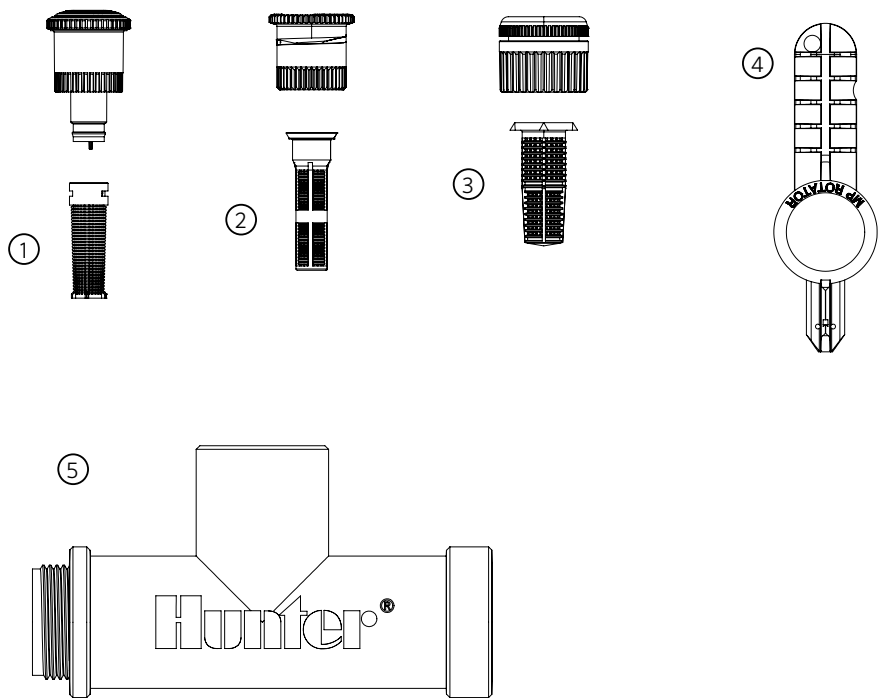

SRV: Plastic Valve

Item	Description		Catalog No.	Price
①	Solenoid Assembly (Includes 2 & 3)	AC Solenoid	606800	\$13.00
		DC Solenoid	458200	\$32.00
②	O-Ring		262600	\$1.00
③	Solenoid Seal		364400	\$1.05
④	Bonnet Screw		427300	\$1.50
⑤	Bonnet without Flow Control		556100	\$12.00
⑥	Bonnet with Flow Control		556000	\$16.00
⑦	Diaphragm Spring		266000SP	\$1.50
⑧	Diaphragm Assembly		332100SP	\$12.00
⑨	Diaphragm Support Ring		331300SP	\$1.00
⑩	Flow Control Handle	Black	269200	\$2.00

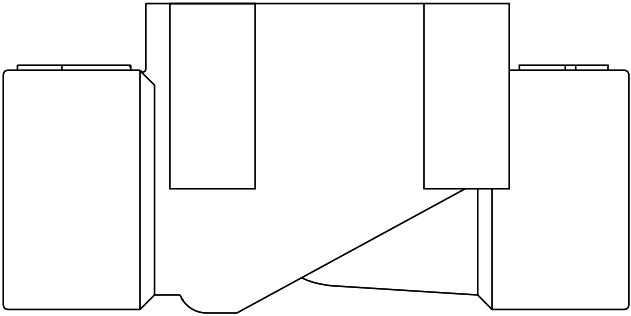
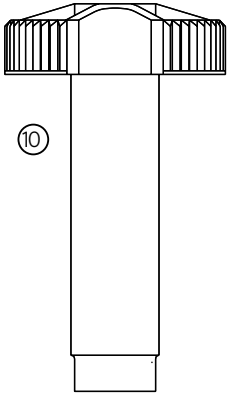
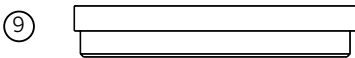
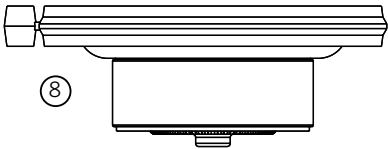
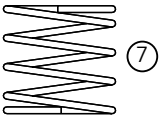
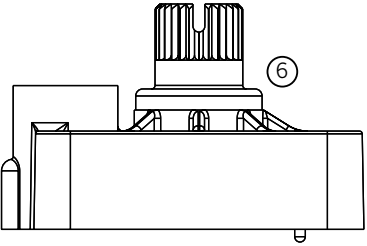
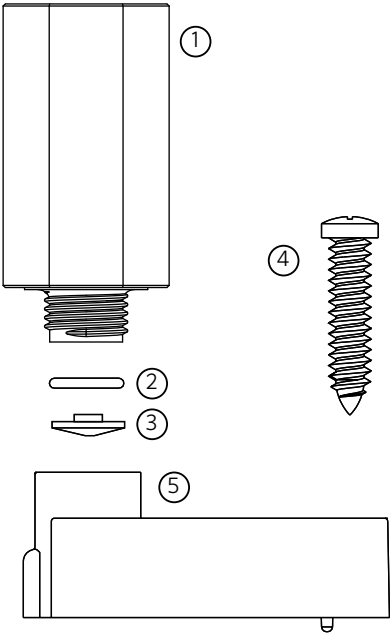

PGV-ASV: Plastic Valve 6-Bolt Bonnet Design

Item	Description		Catalog No.	Price
①	Solenoid Assembly (Includes 2 & 3)	AC Solenoid	606800	\$13.00
		DC Solenoid	458200	\$32.00
②	O-Ring		262600	\$1.00
③	Solenoid Seal		364400	\$1.05
④	Bonnet Screw		427300	\$1.50
⑤	Bleed Screw		546700SP	\$1.00
⑥	Bonnet with Flow Control & Bleed Screw		187100	\$16.00
⑦	Diaphragm Spring		266000SP	\$1.50
⑧	Diaphragm Assembly		332100SP	\$12.00
⑨	Diaphragm Support Ring		331300SP	\$1.00
⑩	AVB/ASV Repair Kit	¾"	590307SP	\$5.50
		1"	590306SP	\$6.00
⑪	Flow Control Handle	Black	269200	\$2.00
		Purple	269205	\$2.00
⑫	Purple Reclaimed ID Tag		LIT-700	\$1.00

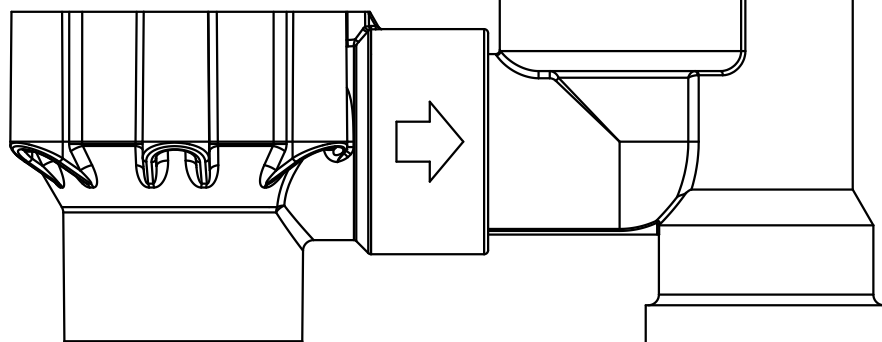
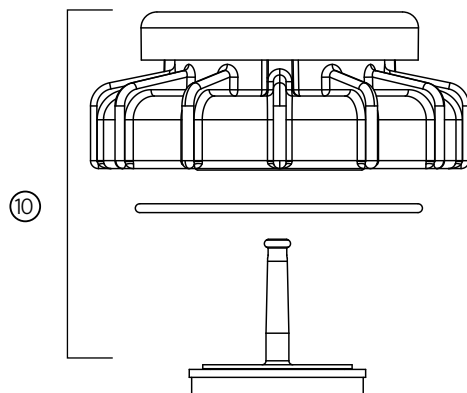
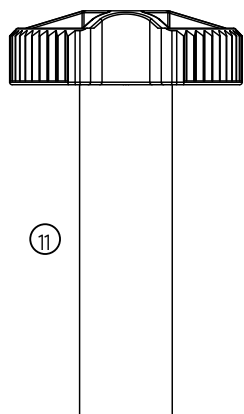
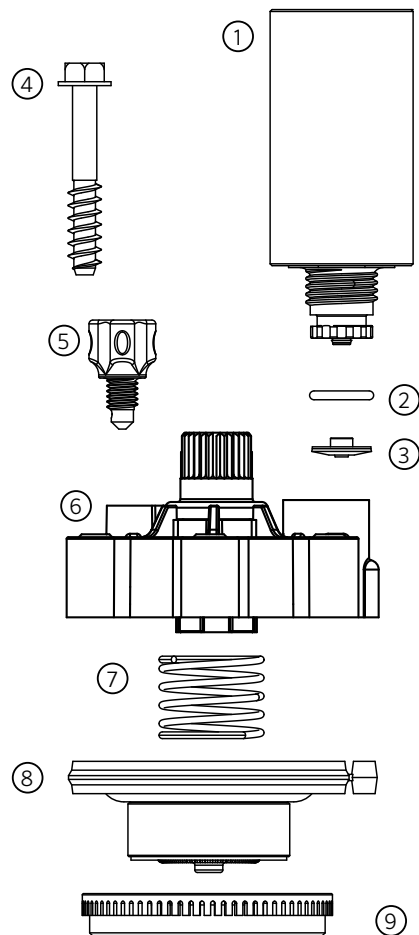

PGV-ASV: Plastic Valve: 4-Bolt Bonnet Design

Item	Description		Catalog No.	Price
①	Solenoid Assembly <i>(Includes 2 & 3)</i>	AC Solenoid	606800	\$13.00
		DC Solenoid	458200	\$32.00
②	O-Ring		262600	\$1.00
③	Solenoid Seal		364400	\$1.05
④	Bonnet Screw		427300	\$1.50
⑤	Bleed Screw		546700SP	\$1.00
⑥	Bonnet with Flow Control & Bleed Screw		556000	\$16.00
⑦	Diaphragm Spring		266000SP	\$1.50
⑧	Diaphragm Assembly		332100SP	\$12.00
⑨	Diaphragm Support Ring		331300	\$1.00
⑩	AVB/ASV Repair Kit	¾"	590307SP	\$5.50
		1"	590306SP	\$6.00
⑪	Flow Control Handle	Black	269200	\$2.00
		Purple	269205	\$2.00

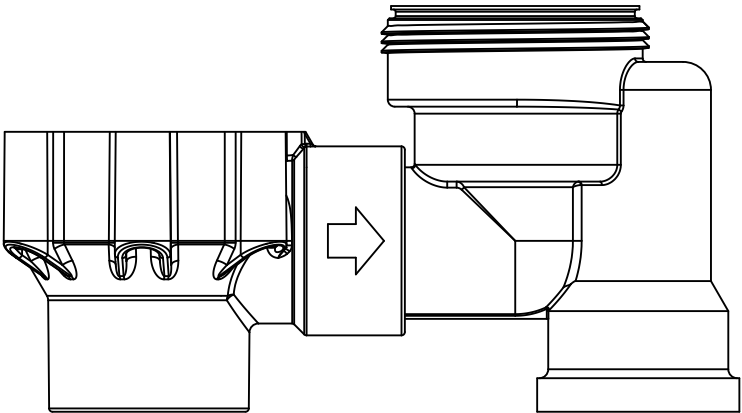
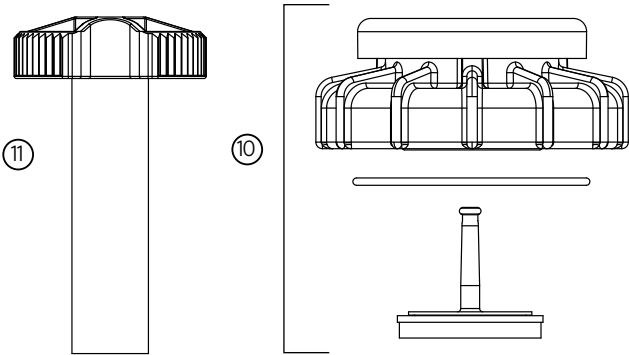
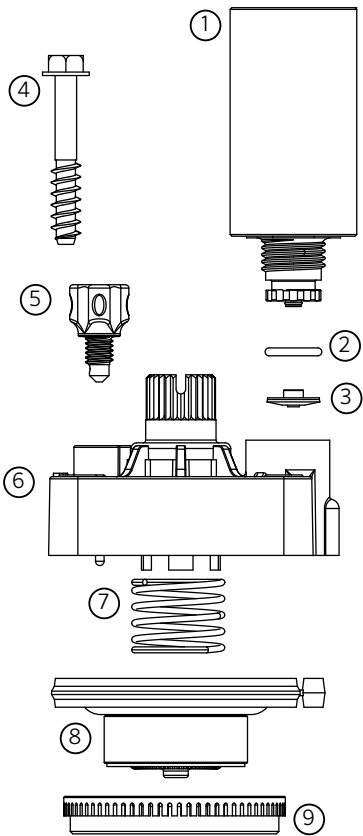

PGV-100G, 101G: Plastic Valve

Item	Description		Catalog No.	Price
①	Solenoid Assembly <i>(Includes 2 & 3)</i>	AC Solenoid	606800	\$13.00
		DC Solenoid	458200	\$32.00
②	O-Ring		262600	\$1.00
③	Solenoid Seal		364400	\$1.05
④	Bonnet Screw		427300	\$1.50
⑤	Bleed Screw		546700SP	\$1.00
⑥	Bonnet without Flow Control with Bleed Screw		556100	\$12.00
⑦	Bonnet with Flow Control & Bleed Screw		556000	\$16.00
⑧	Diaphragm Spring		266000SP	\$1.50
⑨	Diaphragm Assembly		332100SP	\$12.00
⑩	Diaphragm Support Ring		331300SP	\$1.00
⑪	Flow Control Handle	Black	269200	\$2.00
		Purple	269205	\$2.00
⑫	Purple Reclaimed ID Tag		LIT-700	\$1.00

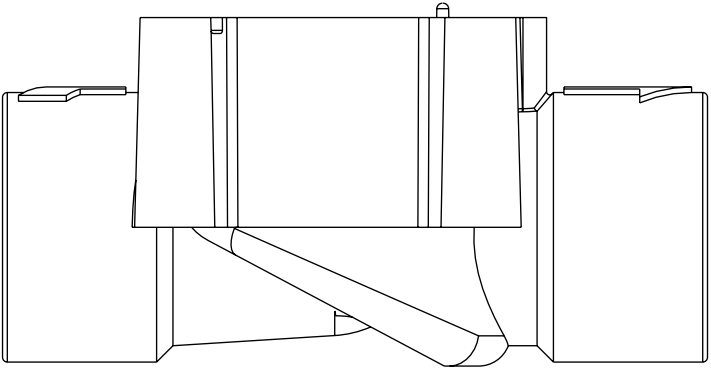
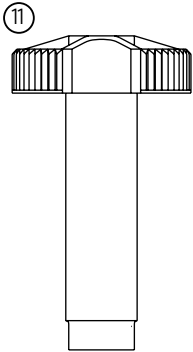
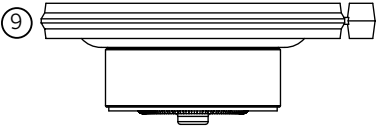
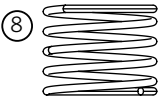
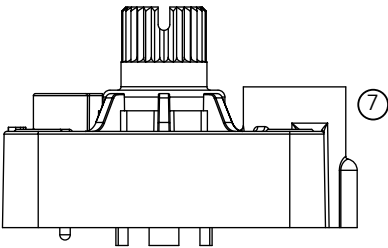
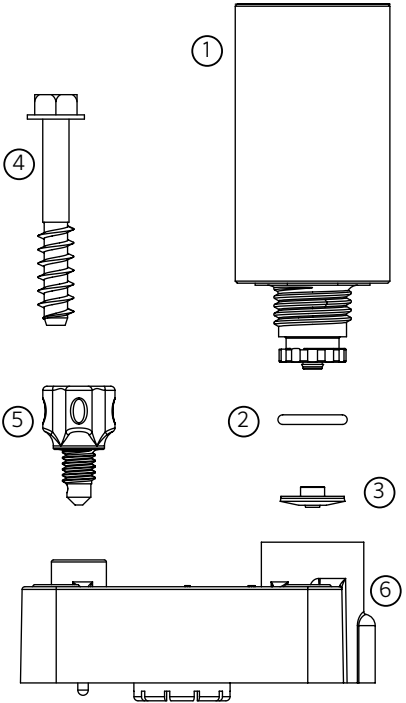

PGV Jar-Top: Plastic Valve

Item	Description		Catalog No.	Price
①	Solenoid Assembly (Includes 2 & 3)	AC Solenoid	606800	\$13.00
		DC Solenoid	458200	\$32.00
②	O-Ring		262600	\$1.00
③	Solenoid Seal		364400	\$1.05
④	Bonnet Ring		476100	\$5.00
⑤	Bleed Screw		546700SP	\$1.00
⑥	Bonnet Assembly (No Flow Control)		476700	\$12.00
⑦	Bonnet Assembly (With Flow Control)		476800	\$16.00
⑧	Diaphragm Spring		266000SP	\$1.50
⑨	Diaphragm Assembly		332100SP	\$12.00
⑩	Diaphragm Support Ring		331300	\$1.00
⑪	Flow Control Handle	Black	269200	\$2.00
		Purple	269205	\$2.00
⑫	Purple Reclaimed ID Tag		LIT-700	\$1.00

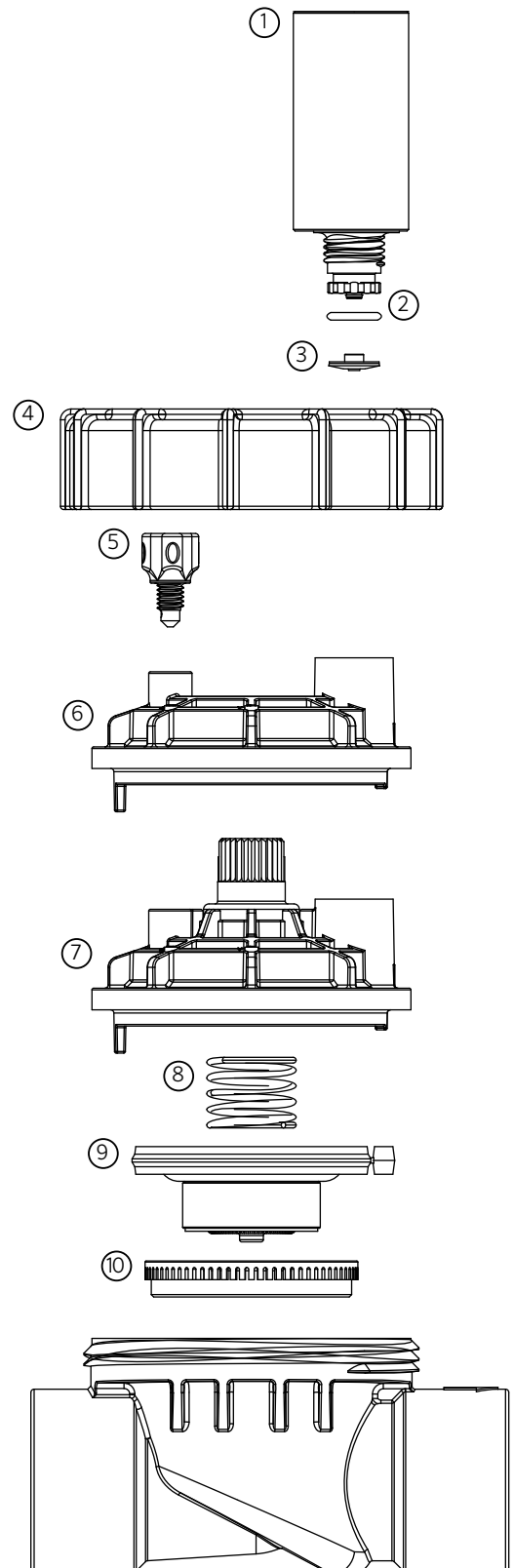
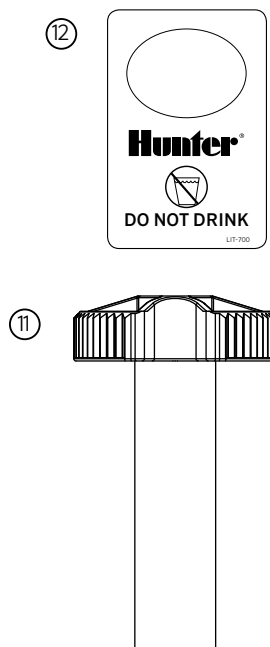

PGV-100A, 101A: Plastic Valve

Item	Description		Catalog No.	Price
①	Solenoid Assembly (Includes 2 & 3)	AC Solenoid	606800	\$13.00
		DC Solenoid	458200	\$32.00
②	O-Ring		262600	\$1.00
③	Solenoid Seal		364400	\$1.05
④	Bonnet Screw		427300	\$1.50
⑤	Bleed Screw		546700SP	\$1.00
⑥	Bonnet with Flow Control & Bleed Screw		556000	\$16.00
⑦	Bonnet without Flow Control w/ Bleed Screw		556100	\$12.00
⑧	Diaphragm Spring		266000SP	\$1.50
⑨	Diaphragm Assembly		332100SP	\$12.00
⑩	Diaphragm Support Ring		331300SP	\$1.00
⑪	Flow Control Handle	Black	269200	\$2.00
		Purple	269205	\$2.00
⑫	Purple Reclaimed ID Tag		LIT-700	\$1.00

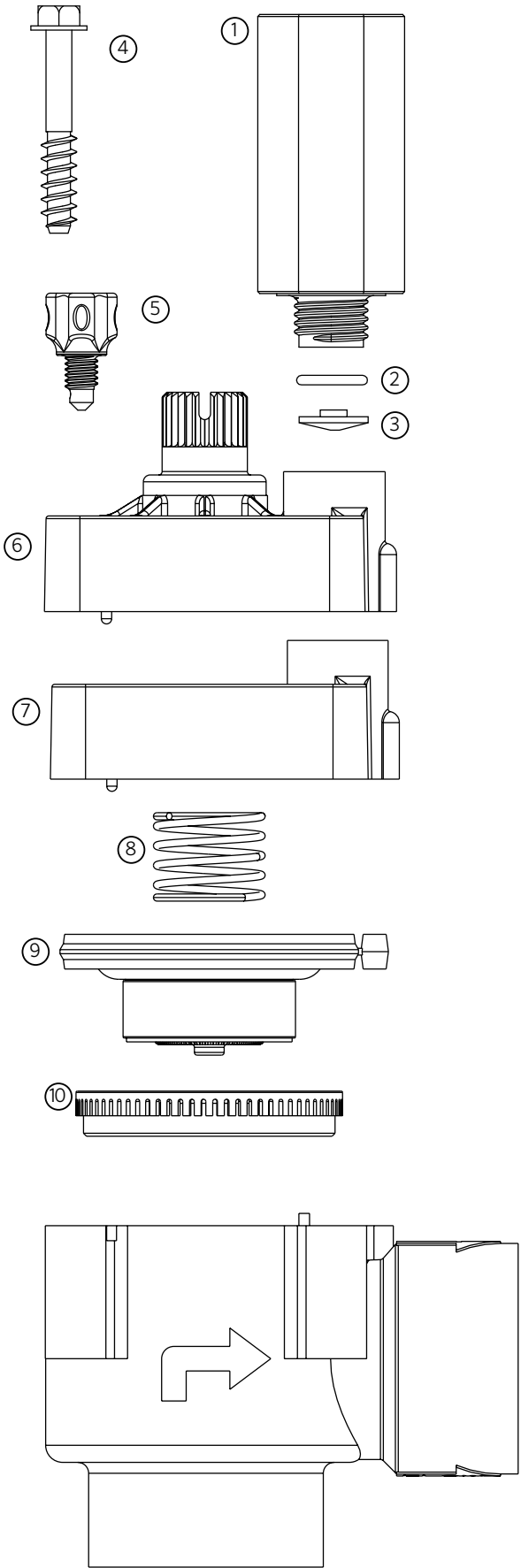

PGV-151, 201: Plastic Valve

Item	Description		Catalog No.	Price
①	Solenoid Assembly (Includes 2 & 3)	AC Solenoid	606800	\$13.00
		DC Solenoid	458200	\$32.00
②	O-Ring		262600	\$1.00
③	Solenoid Seal		364400	\$1.05
④	Bleed Screw Assembly	1½"	427000	\$6.00
		2"	427100	\$6.00
⑤	Flow Control Handle	Black	607100	\$2.00
		Purple	607105	\$2.00
⑥	Bonnet Screw		472800	\$1.50
⑦	Bonnet	1½"	414000SP	\$50.00
		2"	415500SP	\$65.00
⑧	Flow Control Stem Assembly PGV-151 (include 14, 15, 16) PGV-201 (include 14, 15, 16)	1½"	421500	\$10.00
		2"	414600	\$15.00
⑨	Spring	1½"	412300	\$2.00
		2"	414200	\$2.50
⑩	Diaphragm Assembly PGV-151 (include 17) PGV-201 (include 17)	1½"	414100SP	\$20.00
		2"	415600SP	\$28.00
⑪	Diaphragm Support	1½"	413100	\$2.00
		2"	414800	\$4.00
⑫	Body Plug without O-Ring	1½" NPT	413800	\$8.00
		1½" BSP	413805	\$8.00
		2" NPT	415300	\$12.00
		2" BSP	415305	\$12.00
⑬	O-Ring for Plug	1½"	413900	\$1.00
		2"	415400	\$2.00
⑭	Flow Control Stem	1½"	606900	\$10.00
		2"	607000	\$15.00
⑮	Flow Control Stem Nut	1½"	413000	\$5.00
		2"	414700	\$5.00
⑯	Flow Control Stem O-Ring	1½" & 2"	412900	\$1.00
⑰	Diaphragm Filter Screen	1½" & 2"	386600	\$2.00
⑱	Purple Reclaimed ID Tag		LIT-700	\$1.00

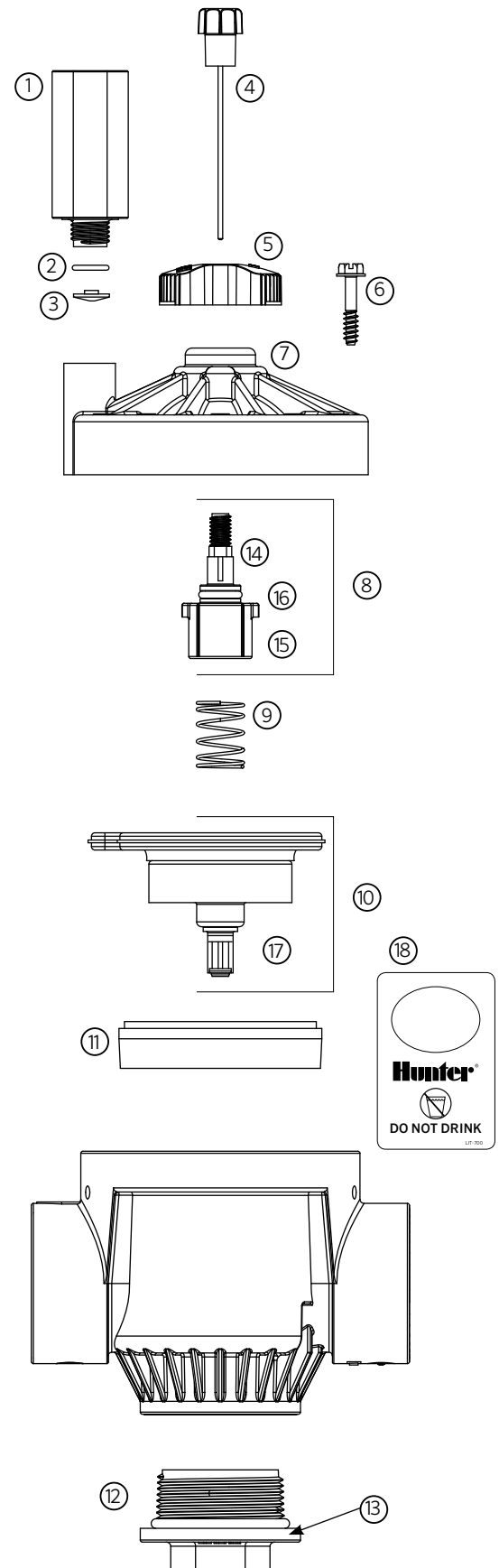

HPV: Plastic Valve

Item	Description		Catalog No.	Price
①	Solenoid Assembly (Includes 2 & 3)	AC Solenoid	606800	\$13.00
		DC Solenoid	458200	\$32.00
②	O-Ring		262600	\$1.00
③	Solenoid Seal		364400	\$1.05
④	Bonnet Screw		266100	"Call"
⑤	Bonnet with Flow Control		266702SP	\$16.00
⑥	Bonnet without Flow Control		266602SP	\$12.00
⑦	Diaphragm Spring		266000SP	\$1.50
⑧	Diaphragm Assembly		266902SP	\$16.00
⑨	Diaphragm Support Ring		265000SP	\$1.00
⑩	Flow Control Handle	Black	269200	\$2.00
		Purple	269205	\$2.00

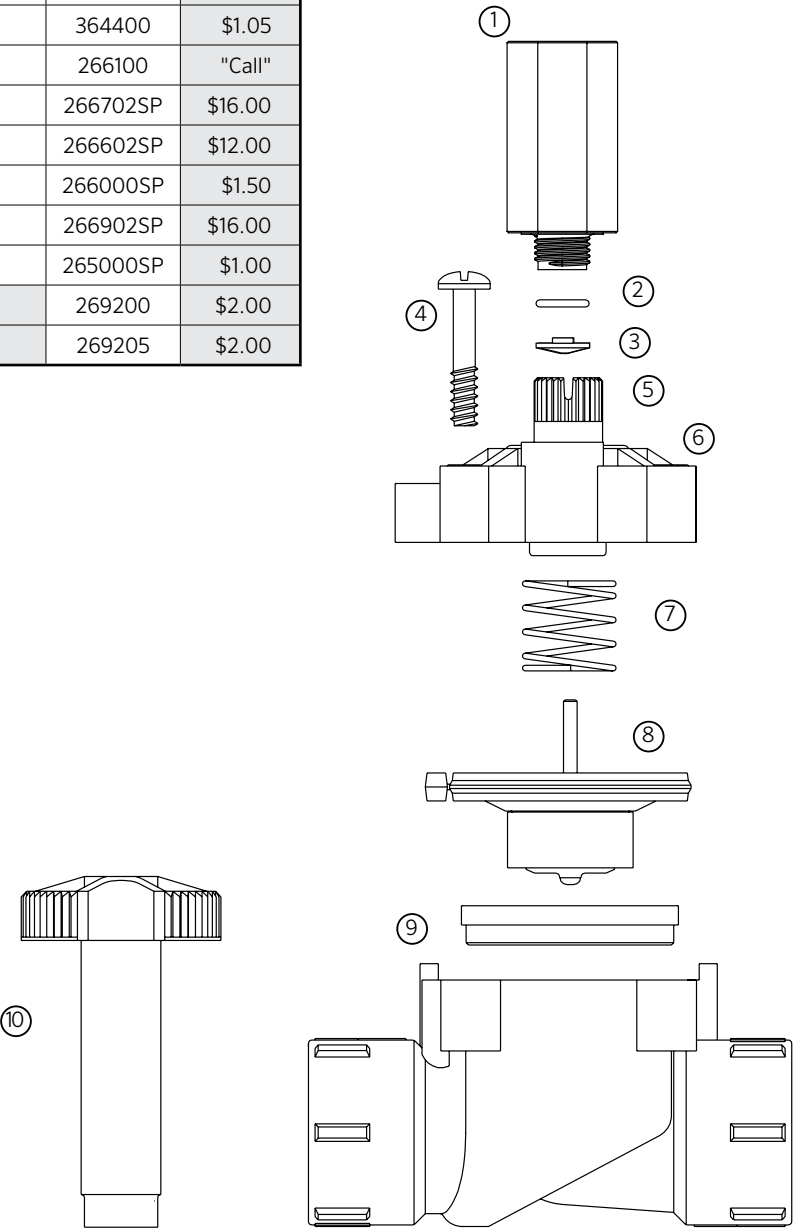

ICV-101G, 151G, 201G: Plastic Valve

Item	Description		Catalog No.	Price
①	Solenoid Assembly (Includes 2 & 3)	AC Solenoid	606800	\$13.00
		DC Solenoid	458200	\$32.00
②	O-Ring		262600	\$1.00
③	Solenoid Seal		364400	\$1.05
④	Bleed Assembly	1"	561400	\$6.00
		1½" & 2"	561500SP	\$6.00
⑤	Bonnet Bolt	1"	386900	\$5.00
		1½" & 2"	366700	\$2.50
⑥	Flow Control Handle	Black	561200SP	\$2.00
		Purple	561205SP	\$2.00
⑦	E-Clip Retainer	1"	387200	\$1.00
		1½" & 2"	371600	\$1.05
⑧	Bonnet	1"	387700	\$50.00
		1½" & 2"	380600	\$85.00
⑨	Flow Control Stem Assembly (incl 15, 16, 17)	1"	387900	\$10.00
		1½" & 2"	374600SP	\$15.00
⑩	Spring	1"	386700	\$1.50
		1½" & 2"	365400	\$4.00
⑪	Diaphragm Assembly - Standard	1"	387800SP	\$22.00
		1½" & 2"	460026SP	\$30.00
⑫	Diaphragm Assembly with Filter Sentry Mechanism	1"	461503SP	\$40.00
		1½" & 2"	460027SP	\$50.00
⑬	Diaphragm Assembly, Reclaimed	1½" & 2"	473602SP	\$70.00
⑭	Diaphragm Support Ring	1"	711900	\$1.00
		1½" & 2"	365900SP	\$4.00
⑮	Filter Sentry Tag, Yellow		700392	\$2.50
⑯	Flow Control Stem	1"	560900	\$10.00
		1½" & 2"	560800	\$15.00
⑰	Flow Control Stem Nut	1"	386000	\$5.00
		1½" & 2"	366200	\$5.00
⑱	Flow Control Stem O-Ring	1"	387100	\$1.00
		1½" & 2"	412900	\$1.00
⑲	Purple Reclaimed ID Tag		LIT-700	\$1.00

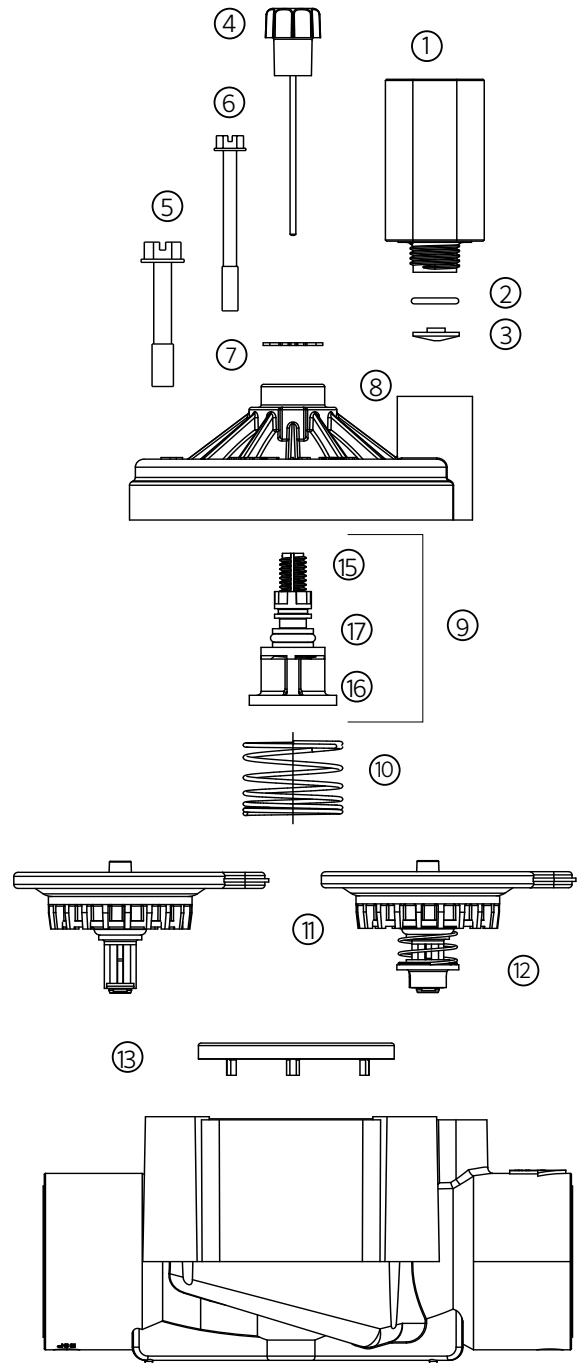

⑱



⑭



ICV-301: Plastic Valve

Item	Description		Catalog No.	Price
①	Solenoid Assembly (Includes 2 & 3)	AC Solenoid	606800	\$13.00
		DC Solenoid	458200	\$32.00
②	O-Ring		262600	\$1.00
③	Solenoid Seal		364400	\$1.05
④	Bleed Assembly, for Old Style Female Threaded Flow Control Stem		518800	\$6.00
			836200	\$6.00
⑤	Flow Control Knob, Old Style for use with Female Threaded Flow Control Stem	Black	515000	\$2.00
		Purple	515005	\$2.00
⑤	Flow Control Knob, for use with Current Production Flow Control Stem with Male Threads		836500	\$2.00
⑥	Bonnet Bolt		386900	\$2.50
⑦	Bonnet Assembly (incl 4, 5, 8)		856300	\$300.00
⑧	Flow Control Stem Assembly, Old Style with Female Threads		516100	\$45.00
			836200	\$45.00
⑨	Diaphragm Spring		518000	\$5.00
⑩	Diaphragm Assembly		518900SP	\$40.00
⑪	Filter Sentry Diaphragm Assembly		518905SP	\$100.00
⑫	Diaphragm Support		514600	\$6.00
⑬	Port Plug Assembly including O-Ring	NPT	514900	\$20.00
		BSP	514905	\$20.00
⑭	Filter Sentry Tag		700392	\$2.50
⑮	Flow Control Stem		515200	\$45.00
⑯	Flow Control Stem Nut		515800	\$8.00
⑰	Flow Control Stem O-Ring		352800	\$1.00
⑱	Diaphragm Filter Screen		365200	\$2.00
⑲	Purple Reclaimed ID Tag		LIT-700	\$1.00

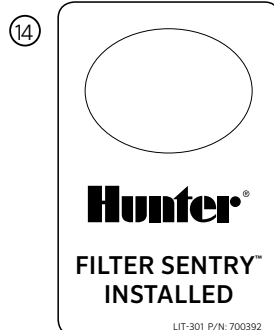
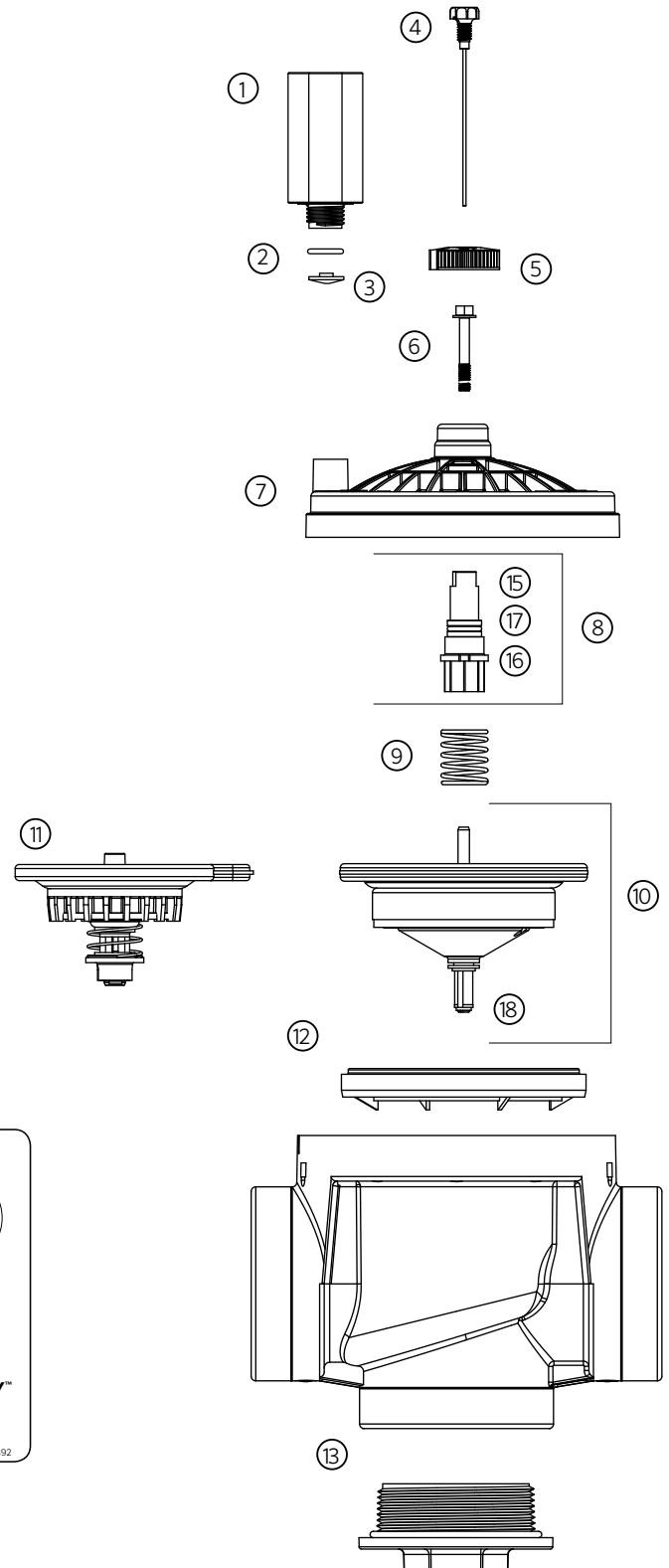

IBV-101G, 151G, 201G: Brass Valve

Item	Description		Catalog No.	Price
①	Solenoid Assembly (Includes 2 & 3)	AC Solenoid	606800	\$13.00
		DC Solenoid	458200	\$32.00
②	O-Ring		262600	\$1.00
③	Solenoid Seal		364400	\$1.05
④	Bleed Assembly	1"	211100	\$6.00
		1½" & 2"	211200	\$6.00
⑤	Bonnet Bolt	1"	669000	\$2.50
		1½" & 2"	669000	\$2.50
⑥	Flow Control Handle	Brass	211400	\$10.00
⑦	E-Clip Retainer	1"	387200	\$1.00
		1½" & 2"	371600	\$1.05
⑧	Bonnet	1"	212000	\$75.00
		1½" & 2"	212200	\$100.00
⑨	Flow Control Stem Assembly (incl 14, 15, 16)	1"	662900	\$40.00
		1½" & 2"	663000	\$50.00
⑩	Spring	1"	386700	\$1.50
		1½" & 2"	365400	\$4.00
⑪	Diaphragm Assembly with Filter Sentry Mechanism	1"	461503SP	\$40.00
		1½" & 2"	402500	\$50.00
⑫	Diaphragm Support	1"	385700	\$1.00
		1½" & 2"	365900SP	\$4.00
⑬	Filter Sentry Tag		700392	\$2.50
⑭	Flow Control Stem	1"	662900	\$40.00
		1½" & 2"	663000	\$50.00
⑮	Flow Control Stem Nut	1"	386000	\$10.00
		1½" & 2"	323400	\$10.00
⑯	Flow Control Stem O-Ring	1"	387100	\$1.00
		1½" & 2"	412900	\$1.00
⑰	Purple Reclaimed ID Tag		LIT-700	\$1.00
⑱	Diaphragm Assembly - Standard	1"	387800SP	\$22.00
		1½" & 2"	460026SP	\$30.00

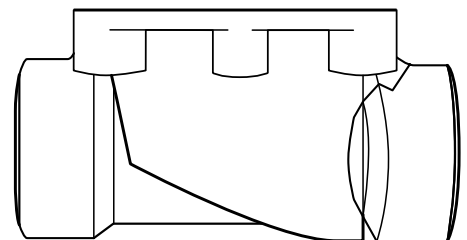
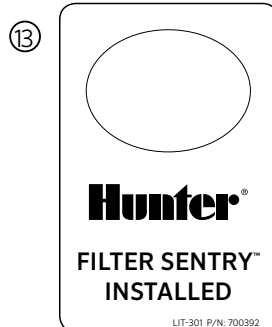
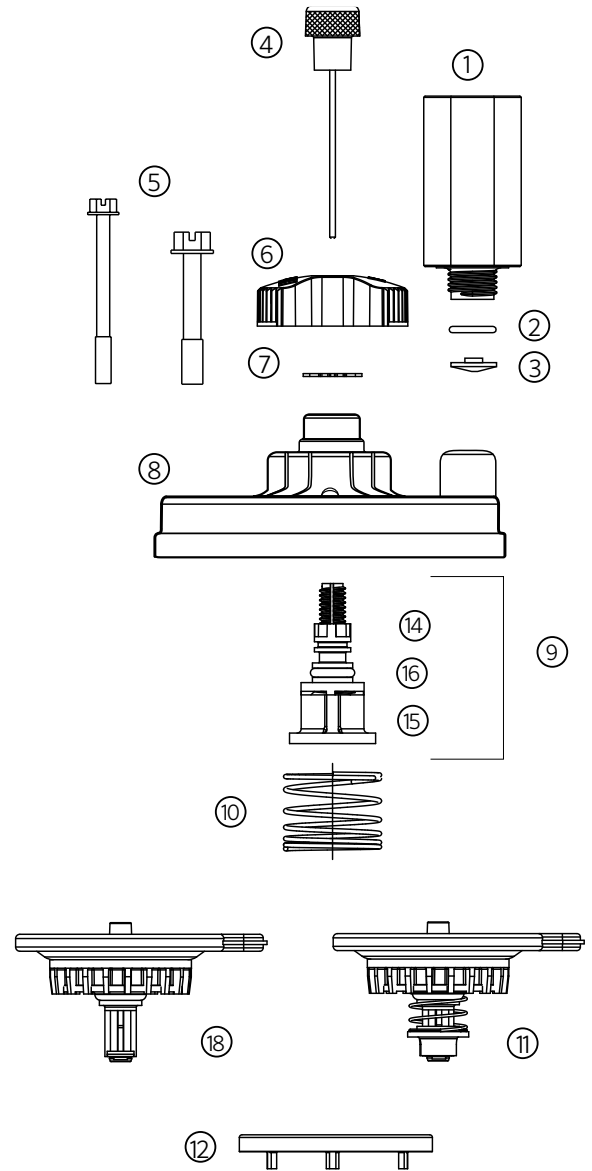

IBV-301G: Brass Valve

Item	Description		Catalog No.	Price
①	Solenoid Assembly (Includes 2 & 3)	AC Solenoid	606800	\$13.00
		DC Solenoid	458200	\$32.00
②	O-Ring		262600	\$1.00
③	Solenoid Seal		364400	\$1.05
④	Bleed Assembly (3" Model)	3"	211300	\$6.00
⑤	Bonnet Bolt (3" Model)		669000	\$2.50
⑥	Flow Control Handle	Brass	211400	\$10.00
⑦	Bonnet Assembly	3"	212300	\$250.00
⑧	Flow Control Stem	3"	665600	\$40.00
⑨	Spring	3"	518000	\$5.00
⑩	Diaphragm Assem- bly with Filter Sentry Mechanism	3"	518905	\$100.00
⑪	Diaphragm Support	3"	514600	\$6.00
⑫	Filter Sentry Tag		700392	\$2.50
⑬	Purple Reclaimed ID Tag		LIT-700	\$1.00

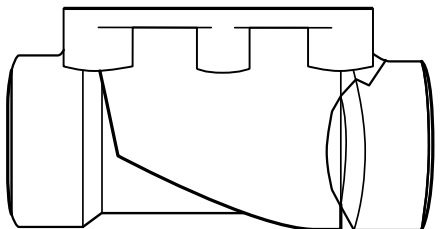
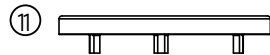
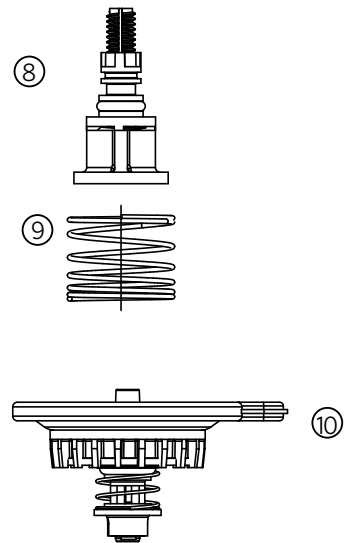
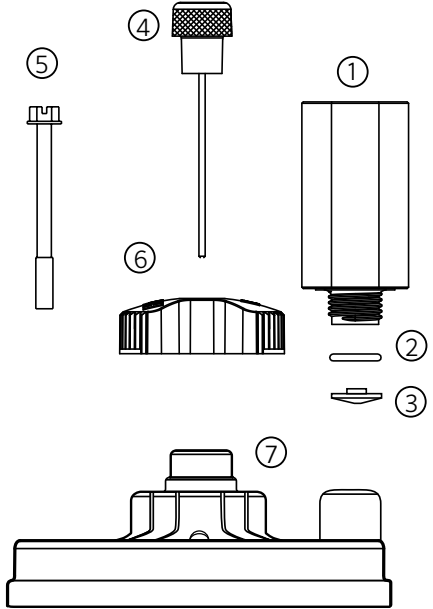

HQ3RC: Quick Coupler Valve

Item	Description	Catalog No.	Price
①	Cover Kit - Yellow Non-Locking (Includes items 2-5)	150700	\$44.00
②	Cover - Yellow Non-Locking (Use item #1 above)	N/A	N/A
③	Hinge Pin - (Use 7/32" x 2" stainless steel bolt)	N/A	N/A
④	Retainer - Hinge Pin (Use 7/32" stainless steel nylock nut)	N/A	N/A
⑤	Spring - Cover Retraction (Use item #1 above)	N/A	N/A
⑥	Seal Kit - Upper (Includes 25 each item #8)	103600	\$58.00
⑦	Seal Kit - Complete (Includes items 8-14)	149500	\$36.50
⑧	Upper Seal (Use item 6 or 7 above)	N/A	N/A
⑨	Plunger (Use item 7 above)	N/A	N/A
⑩	Spring (Use item 7 above)	N/A	N/A
⑪	Seat (Use item 7 above)	N/A	N/A
⑫	Washer - Stainless steel (Use item 7 above)	N/A	N/A
⑬	Washer - Fiber (Use item 7 above)	N/A	N/A
⑭	Screw - Stainless steel (Use item 7 above)	N/A	N/A
⑮	Body - Brass (Use new quick coupler, eg: HQ3RC)	N/A	N/A

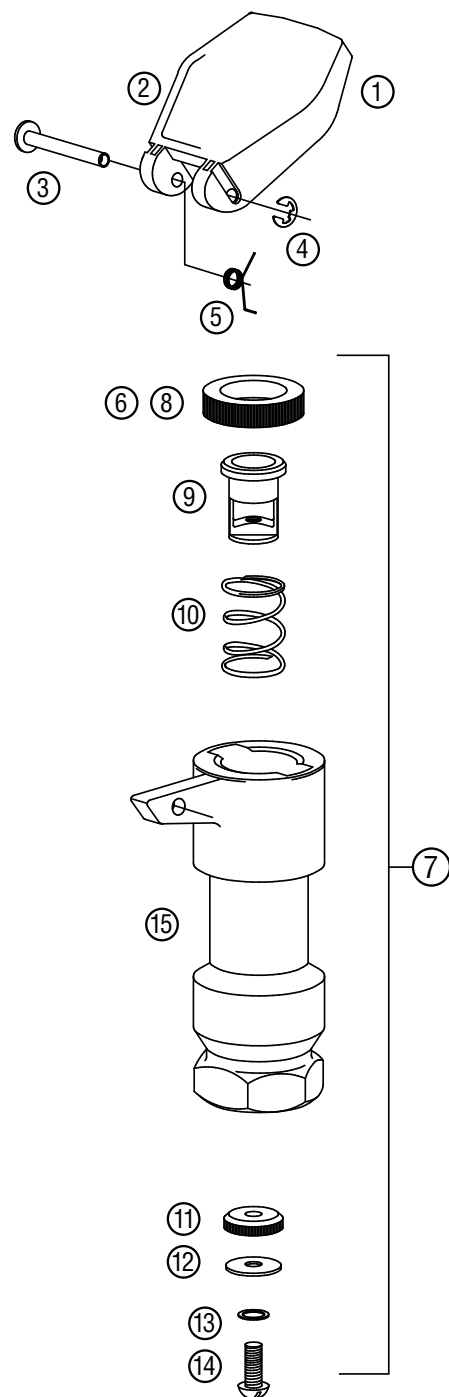

HQ33RC, HQ33LRC, HQ33LRCR: Quick Coupler Valve

Item	Description	Catalog No.	Price
①	Cover Kit - Yellow Non-Locking (Includes items 2-5)	150700	\$44.00
	Cover Kit - Yellow Locking (Includes items 2-5)	158300	\$59.50
	Cover Kit - Purple Locking (Includes items 2-5)	168000	\$59.50
②	Cover - Yellow Non-Locking (Use item #1 above)	N/A	N/A
	Cover - Yellow Locking (Use item #1 above)	N/A	N/A
	Cover - Purple Locking (Use item #1 above)	N/A	N/A
③	Hinge Pin (Use 7/32" x 2" stainless steel bolt)	N/A	N/A
④	Retainer - Hinge Pin (Use 7/32" x 2" stainless steel nylock bolt)	N/A	N/A
⑤	Spring - Cover Retraction (Use item #1 above)	N/A	N/A
⑥	Upper Body Kit - Brass (Includes items 6-7)	169500	\$61.25
⑦	Lock Bolt - Stainless Steel (Use 1/4" x 1")	N/A	N/A
⑧	Seal Kit - Upper (Includes 25 each item #10)	168100	\$58.00
⑨	Seal Kit - Complete (Includes items 10-16)	168200	\$36.50
⑩	Upper Seal - (Use item 8 or 9 above)	N/A	N/A
⑪	Plunger - (Use item 9 above)	N/A	N/A
⑫	Spring - (Use item 9 above)	N/A	N/A
⑬	Seat - (Use item 9 above)	N/A	N/A
⑭	Washer - Stainless Steel (Use item 9 above)	N/A	N/A
⑮	Washer - Fiber (Use item 9 above)	N/A	N/A
⑯	Screw - Stainless Steel (Use item 9 above)	N/A	N/A
⑰	Body - Brass (Use new quick coupler, e.g: HQ33LRC)	N/A	N/A

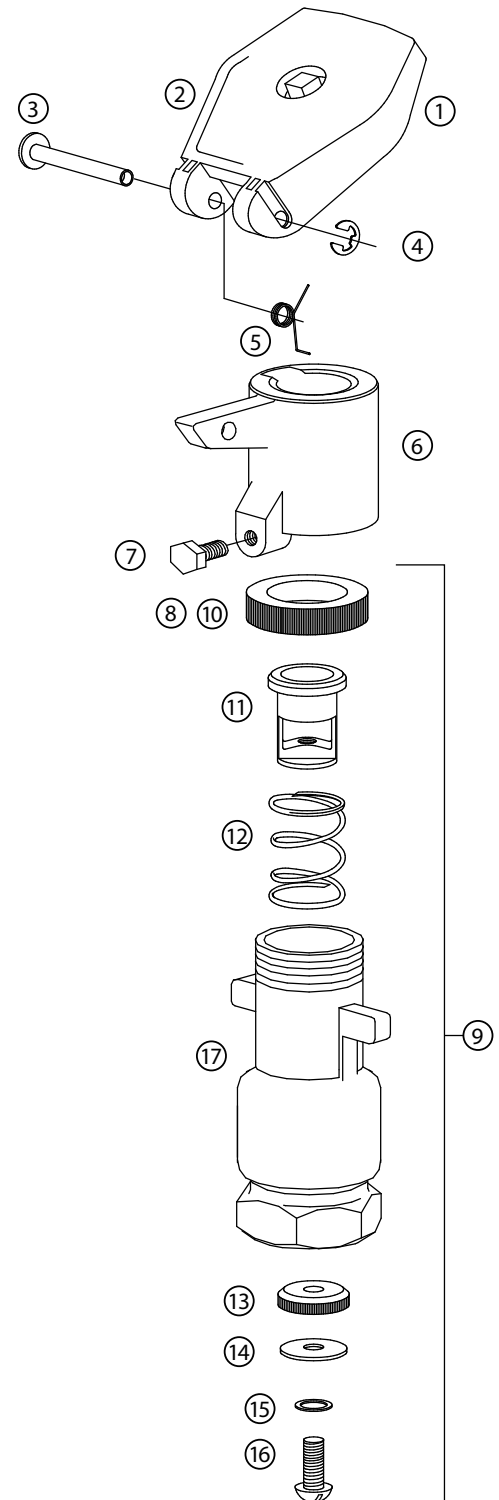

HQ44RC, HQ44LRC, HQ44LRCR: Quick Coupler Valve

Item	Description	Catalog No.	Price
①	Cover Kit - Yellow Non-Locking (Includes items 2-5)	168300	\$45.25
	Cover Kit - Yellow Locking (Includes items 2-5)	168400	\$65.50
	Cover Kit - Purple Locking (Includes items 2-5)	168500	\$65.50
②	Cover - Yellow Non-Locking (Use item #1 above)	N/A	N/A
	Cover - Yellow Locking (Use item #1 above)	N/A	N/A
	Cover - Purple Locking (Use item #1 above)	N/A	N/A
③	Hinge Pin (Use 7/32" x 2" stainless steel bolt)	N/A	N/A
④	Retainer - Hinge Pin (Use 7/32" x 2" stainless steel nylock bolt)	N/A	N/A
⑤	Spring - Cover Retraction (Use item #1 above)	N/A	N/A
⑥	Upper Body Kit - Brass (Includes items 6-7)	169600	\$72.75
⑦	Lock Bolt - (Use 1/4" x 1" stainless steel)	N/A	N/A
⑧	Seal Kit - Upper (Includes 25 each item #10)	168600	\$75.25
⑨	Seal Kit - Complete (Includes items 10-16)	168700	\$40.00
⑩	Upper Seal - (Use item 8 or 9 above)	N/A	N/A
⑪	Plunger - (Use item 9 above)	N/A	N/A
⑫	Spring - (Use item 9 above)	N/A	N/A
⑬	Seat - (Use item 9 above)	N/A	N/A
⑭	Washer - Stainless Steel (Use item 9 above)	N/A	N/A
⑮	Washer - Fiber (Use item 9 above)	N/A	N/A
⑯	Screw - Stainless Steel (Use item 9 above)	N/A	N/A
⑰	Body - Brass (Use new quick coupler, e.g: HQ33LRC)	N/A	N/A
⑱	Handle Kit - for HK44 Key (includes 10 handles)	169200	\$32.00
⑲	Lug Kit - for HK44 Key (includes 10 each item #19)	169400	\$78.75

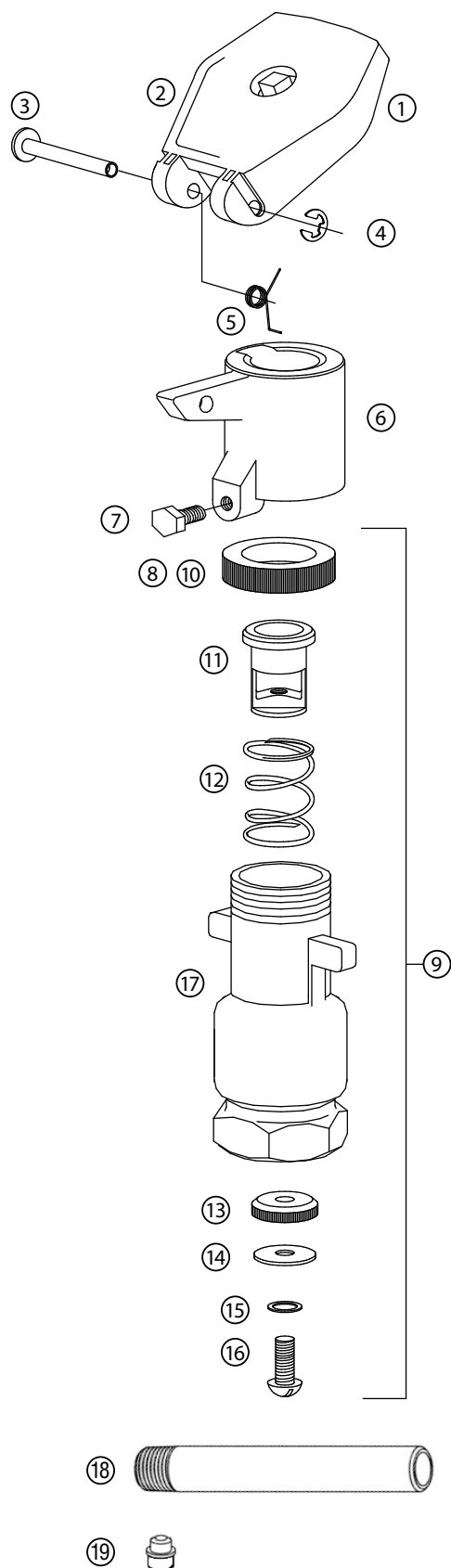

HQ44RCAW, HQ44LRCAW, HQ44LRCAWR: Quick Coupler Valve

Item	Description	Catalog No.	Price
①	Cover Kit - Yellow Non-Locking (Includes items 2-5)	168300	\$45.25
	Cover Kit - Yellow Locking (Includes items 2-5)	168400	\$65.50
	Cover Kit - Purple Locking (Includes items 2-5)	168500	\$65.50
②	Cover - Yellow Non-Locking (Use item #1 above)	N/A	N/A
	Cover - Yellow Locking (Use item #1 above)	N/A	N/A
	Cover - Purple Locking (Use item #1 above)	N/A	N/A
③	Hinge Pin (Use 7/32" x 2" stainless steel bolt)	N/A	N/A
④	Retainer - Hinge Pin (Use 7/32" x 2" stainless steel nylock bolt)	N/A	N/A
⑤	Spring - Cover Retraction (Use item #1 above)	N/A	N/A
⑥	Upper Body Kit - Brass (Includes items 6-7)	169700	\$96.25
⑦	Lock Bolt (Use 1/4" x 1" stainless steel)	N/A	N/A
⑧	Seal Kit - Upper (Includes 25 each item #10)	168600	\$75.25
⑨	Seal Kit - Complete (Includes items 10-16)	168700	\$40.00
⑩	Upper Seal - (Use item 8 or 9 above)	N/A	N/A
⑪	Plunger - (Use item 9 above)	N/A	N/A
⑫	Spring - (Use item 9 above)	N/A	N/A
⑬	Seat - (Use item 9 above)	N/A	N/A
⑭	Washer - Stainless Steel (Use item 9 above)	N/A	N/A
⑮	Washer - Fiber (Use item 9 above)	N/A	N/A
⑯	Screw - Stainless Steel (Use item 9 above)	N/A	N/A
⑰	Body - Brass (Use new quick coupler e.g: HQ44RCAW)	N/A	N/A

Item	Description	Catalog No.	Price
⑱	Handle Kit - for HK44 Key (Includes 10 handles)	169200	\$32.00

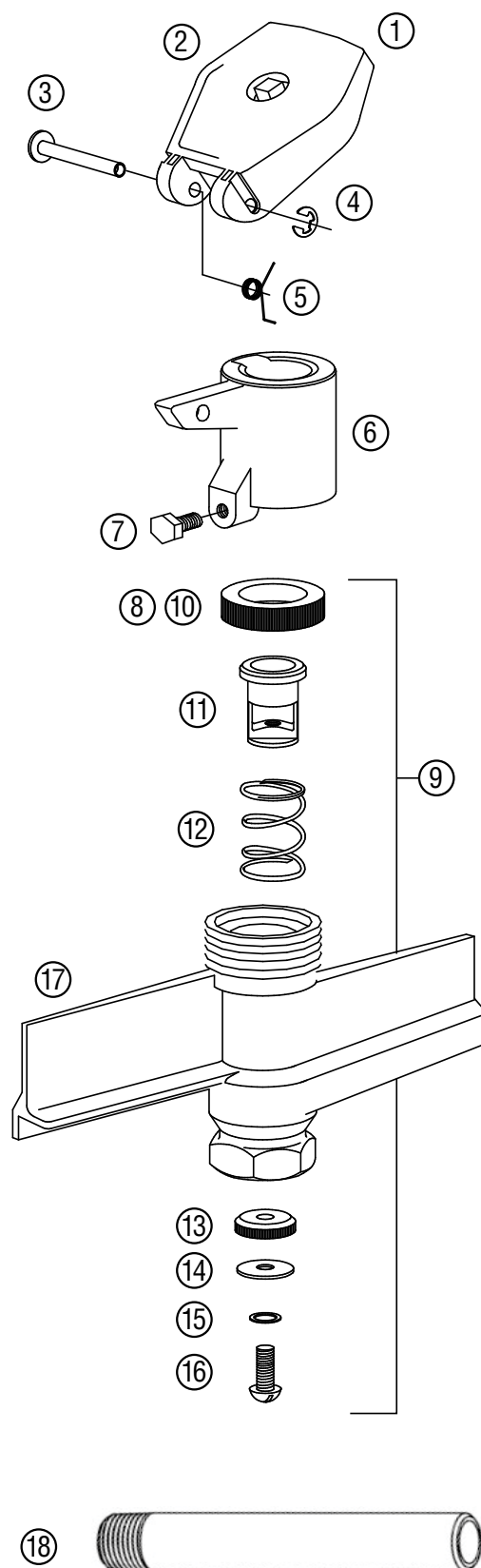

HQ5RC, HQ5LRC, HQ5LRCR: Quick Coupler Valve

Item	Description	Catalog No.	Price
①	Cover Kit - Yellow Non-Locking (Includes items 2-5)	168300	\$45.25
	Cover Kit - Yellow Locking (Includes items 2-5)	168800	\$61.50
	Cover Kit - Purple Locking (Includes items 2-5)	168900	\$65.50
②	Cover - Yellow Non-Locking (Use item #1 above)	N/A	N/A
	Cover - Yellow Locking (Use item #1 above)	N/A	N/A
	Cover - Purple Locking (Use item #1 above)	N/A	N/A
③	Hinge Pin (Use 7/32" x 2" stainless steel bolt)	N/A	N/A
④	Retainer - Hinge Pin (Use 7/32" x 2" stainless steel nylock bolt)	N/A	N/A
⑤	Spring - Cover Retraction (Use item #1 above)	N/A	N/A
⑥	Seal Kit - Upper (Includes 25 each item #8)	169000	\$76.25
⑦	Seal Kit - Complete (Includes items 8-14)	169100	\$41.75
⑧	Upper Seal - (Use item 6 or 7 above)	N/A	N/A
⑨	Plunger - (Use item 7 above)	N/A	N/A
⑩	Spring - (Use item 7 above)	N/A	N/A
⑪	Seat - (Use item 7 above)	N/A	N/A
⑫	Washer - Stainless Steel (Use item 7 above)	N/A	N/A
⑬	Washer - Fiber (Use item 7 above)	N/A	N/A
⑭	Screw - Stainless Steel (Use item 7 above)	N/A	N/A
⑮	Body - Brass (Use new quick coupler e.g: HQ5RC/HQ5RCB)	N/A	N/A
⑯	Handle Kit - for HK55 Key (Includes 10 handles)	169300	\$41.50
⑰	Lug Kit - for HK55 Key (Includes 10 each item #17)	169400	\$78.75

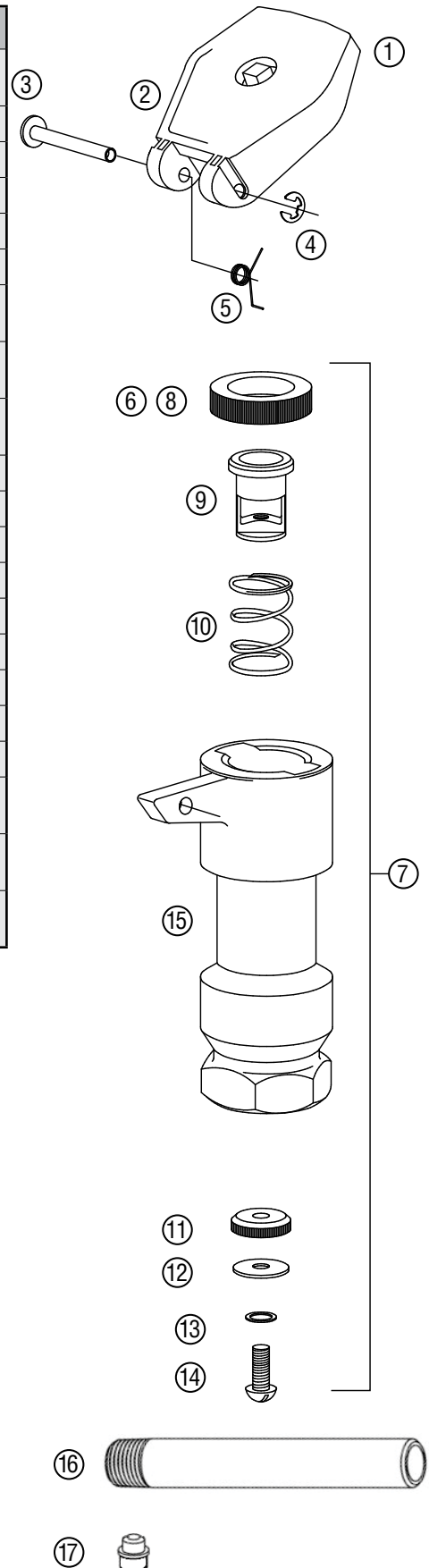

PCZ-101: Drip Zone Kit

Item	Description	Catalog No.	Price	
①	Solenoid Assembly (Includes parts 2 & 3)	606800	\$11.50	
		458200	\$32.00	
②	O-Ring	262600	\$1.00	
③	Solenoid Seal	364400	\$1.00	
④	Handle Flow Control	269200	\$2.00	
⑤	PGV101G Valve	PGV101G	\$30.00	
⑥	Filter / Regulator Assembly	HFR-100-075-25	\$40.00	
		HFR-100-075-40	\$40.00	
⑦	Stainless Steel Screen - 150 Mesh	809300	\$16.25	
⑧	Flush Cap w/ O-Ring	651900	\$2.65	
⑨	O-Ring for HFR-100-075	154900	\$1.00	
⑩	Filter Bonnett (no cap)	133800	\$6.00	
⑪	Purple Reclaimed ID Tag	LIT-700	\$1.00	
⑫	Bonnet, Reclaimed	Purple	133801	\$5.00

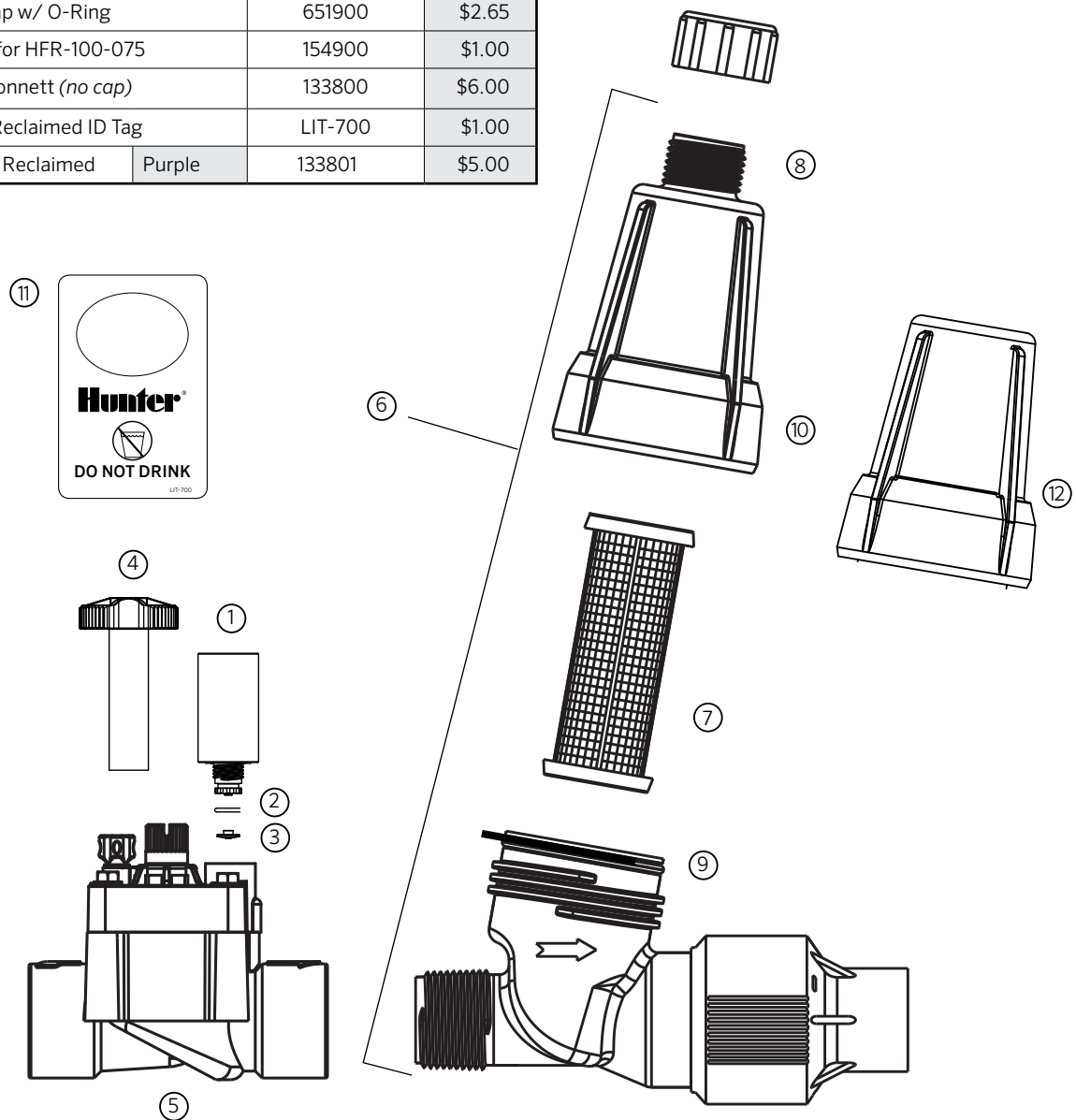

PCZ-101: Drip Zone Control Kit (Before January 2014)

Item	Description		Catalog No.	Price
①	Solenoid Assembly (Includes parts 2 & 3)	AC Solenoid	606800	\$11.50
		DC Solenoid	458200	\$32.00
②	O-Ring		262600	\$1.00
③	Solenoid Seal		364400	\$1.00
④	Handle Flow Control	Black	269200	\$2.00
⑤	PGV-101G Valve		PGV-101G	\$30.00
⑥	1" M x ¾" M NPT Wye Filter Assembly		HY-100-075-XX (xx is 25 or 40 PSI)	\$23.55
⑦	Stainless Steel Screen	150 Mesh	606200SP	\$17.40
⑧	Flush Cap with O-Ring		651900	\$2.65
⑨	O-Ring for HY-100		154900	\$1.00
⑩	Filter Bonnet (No Cap)	Black	133800	\$6.00

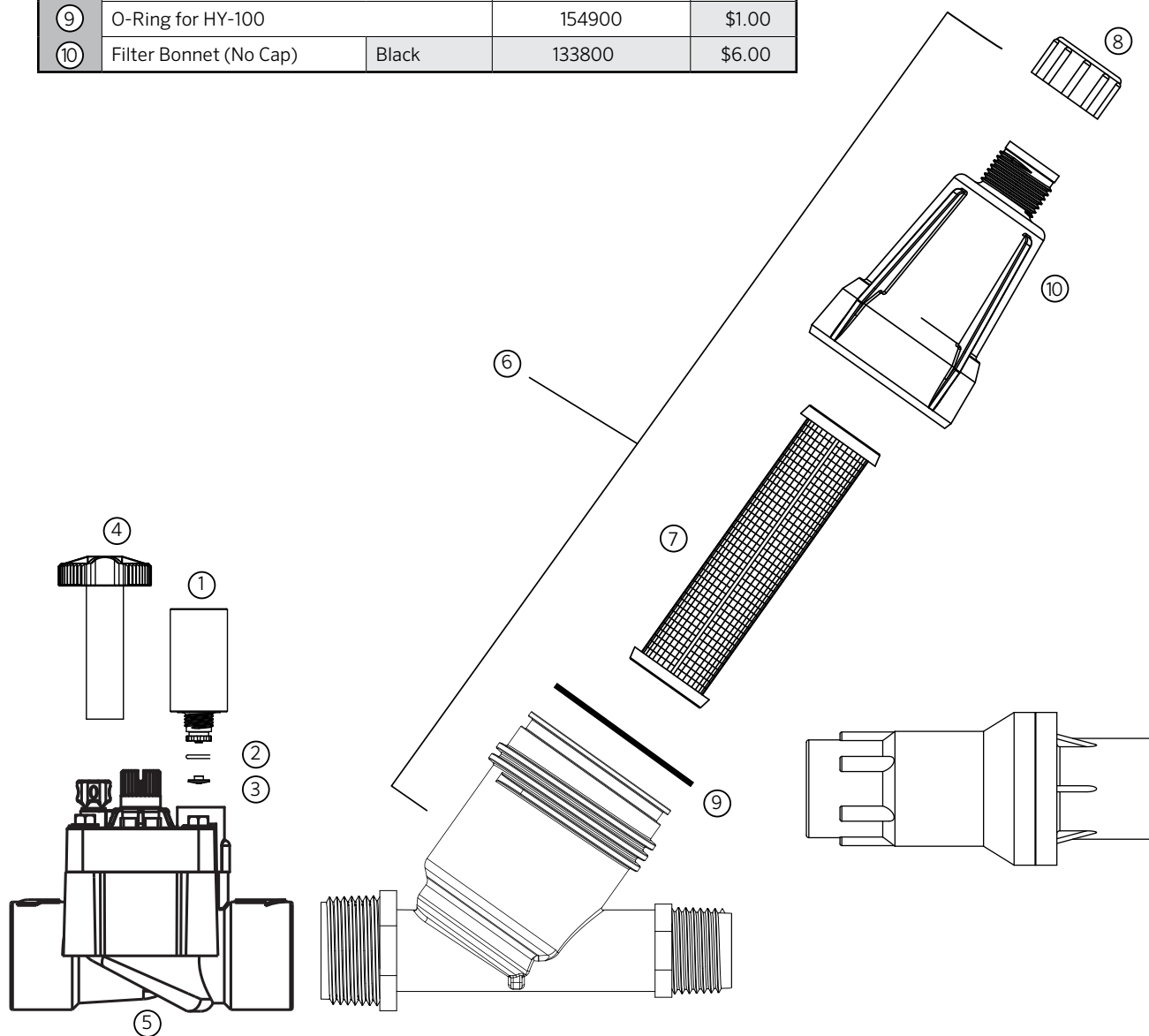

ACZ-075: Drip Zone Kit

Item	Description		Catalog No.	Price
①	Solenoid Assembly (Includes 2 & 3)	AC Solenoid	606800	\$11.50
		DC Solenoid	458200	\$32.00
②	O-Ring		262600	\$1.00
③	Solenoid Seal		364400	\$1.00
④	Handle Flow Control	Black	269200	\$2.00
⑤	¾" PGV-ASV Valve		PGV-075-ASV	\$28.00
⑥	Filter / Regulator Assembly	25 PSI	HFR-075-25	\$37.00
		40 PSI	HFR-075-40	\$37.00
⑦	Stainless Steel Screen - 150 Mesh		809300	\$16.25
⑧	Flush Cap with O-Ring		651900	\$1.00
⑨	O-Ring for HFR-075		154900	\$2.65
⑩	Filter Bonnet (no cap)	Black	133800	\$6.00
⑪	Purple Reclaimed ID Tag		LIT-700	\$1.00
⑫	Bonnet, Filter, Reclaimed	Purple	133801	\$5.00

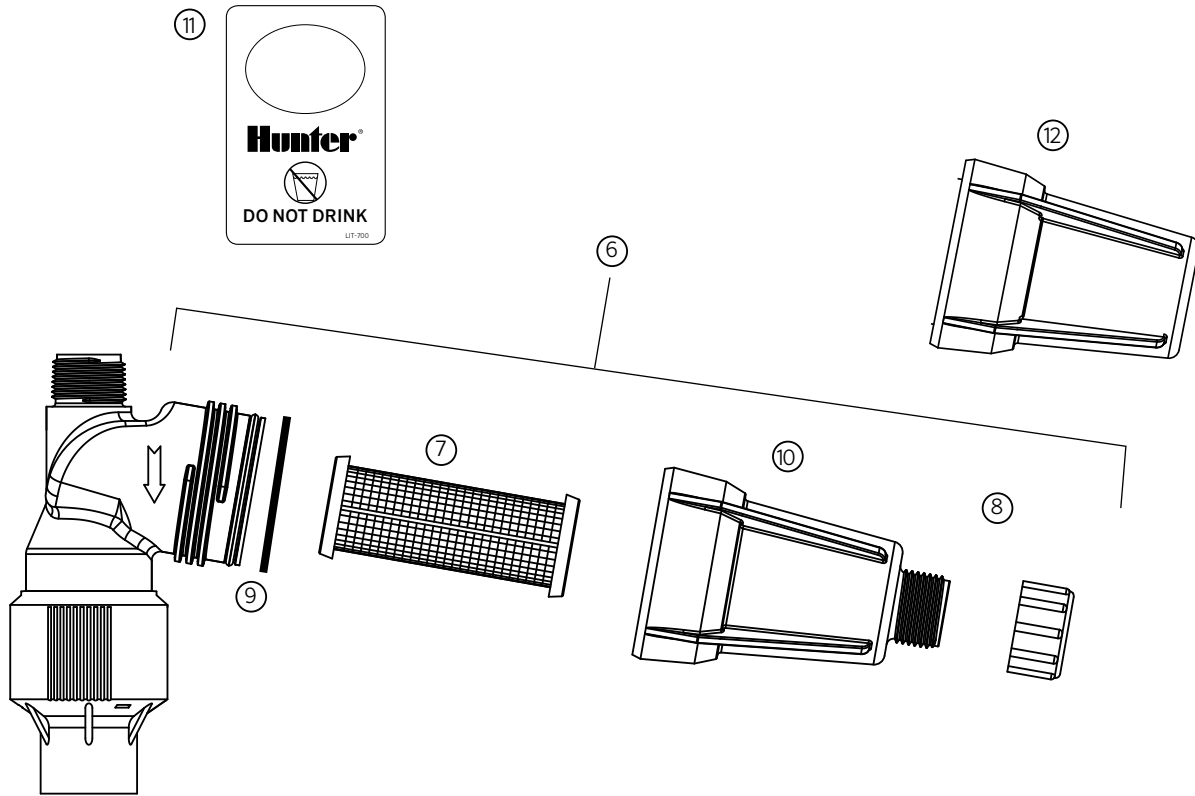
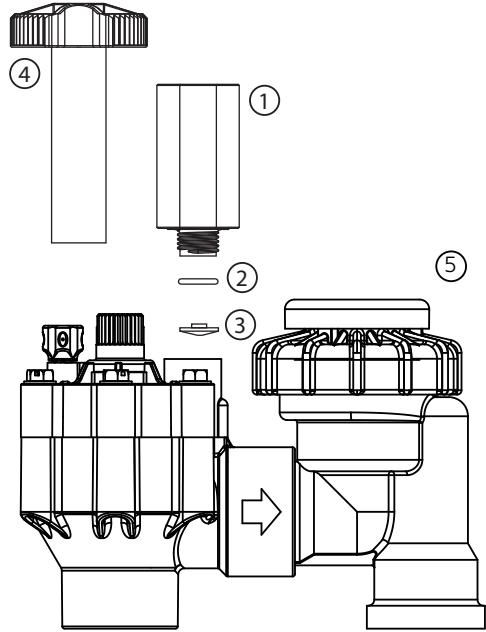

ACZ-075: Drip Control Zone Kit (Before January 2014)

Item	Description		Catalog No.	Price
①	Solenoid Assembly (Includes parts 2 & 3)	AC Solenoid	434100	\$11.50
		DC Solenoid	458200	\$32.00
②	O-Ring		262600	\$1.00
③	Solenoid Seal		364400	\$1.00
④	Handle Flow Control	Black	269200	\$2.00
⑤	3/4" PGV-ASV Valve		PGV-075-ASV	\$28.00
⑥	3/4" M x 3/4" M NPT Wye Filter Assembly		HY-075	\$20.35
⑦	Stainless Steel Screen	150 Mesh	606200	\$16.25
⑧	Flush Cap with O-Ring		651900	\$2.65
⑨	O-Ring for HY-100		154900	\$1.00
⑩	Filter Bonnet (no cap)	Black	133800	\$6.00
⑪	Purple Reclaimed ID Tag		LIT-700	\$1.00
⑫	Bonnet, Filter, Reclaimed	Purple	133801	\$5.00

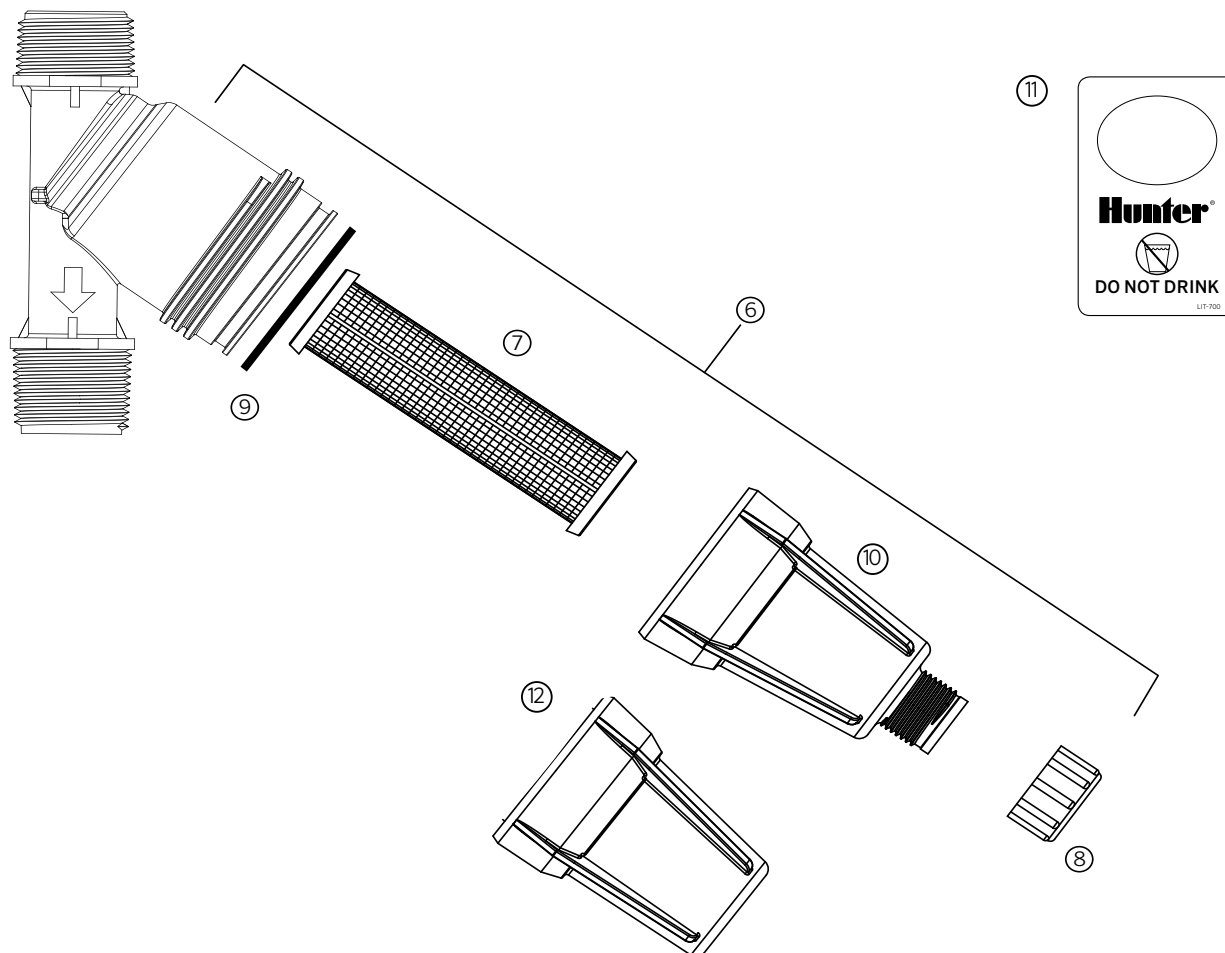
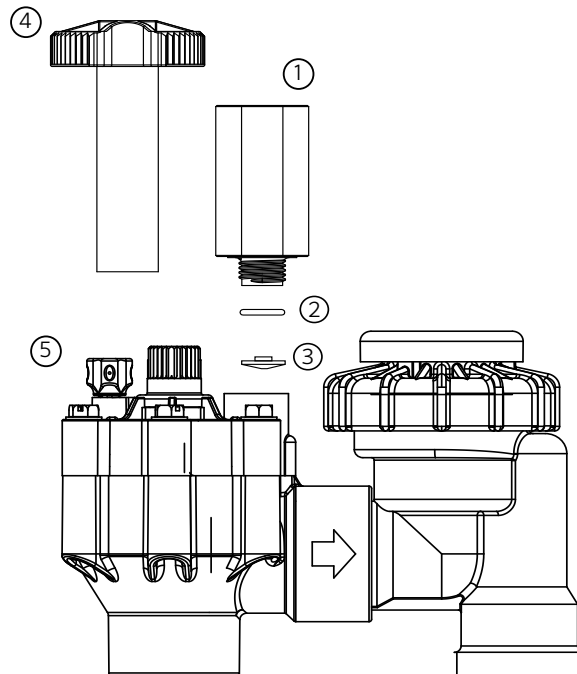

ICZ-101: Drip Control Zone Kit

Item	Description		Catalog No.	Price
①	Solenoid Assembly (Includes parts 2 & 3)	AC Solenoid	606800	\$11.50
		DC Solenoid	458200	\$32.00
②	O-Ring		262600	\$1.00
③	Solenoid Seal		364400	\$1.00
④	ICV-101G-FS Valve		ICV-101G-FS	\$145.00
⑤	1" M x 1" M NPT Wye Filter Assembly		HY-100	\$23.55
⑥	Stainless Steel Screen	150 Mesh	606200SP	\$17.40
⑦	Flush Cap with O-Ring		651900	\$2.65
⑧	1" F x 1" F NPT Pressure Regulator	25 PSI	606000	\$22.00
		40 PSI	652100	\$22.00
⑨	O-Ring for HY-100		154900	\$1.00
⑩	Cap Only	Black	133800	\$6.00
⑪	Purple Reclaimed ID Tag		LIT-700	\$1.00
⑫	Cap Only, Reclaimed	Purple	133801	\$5.00

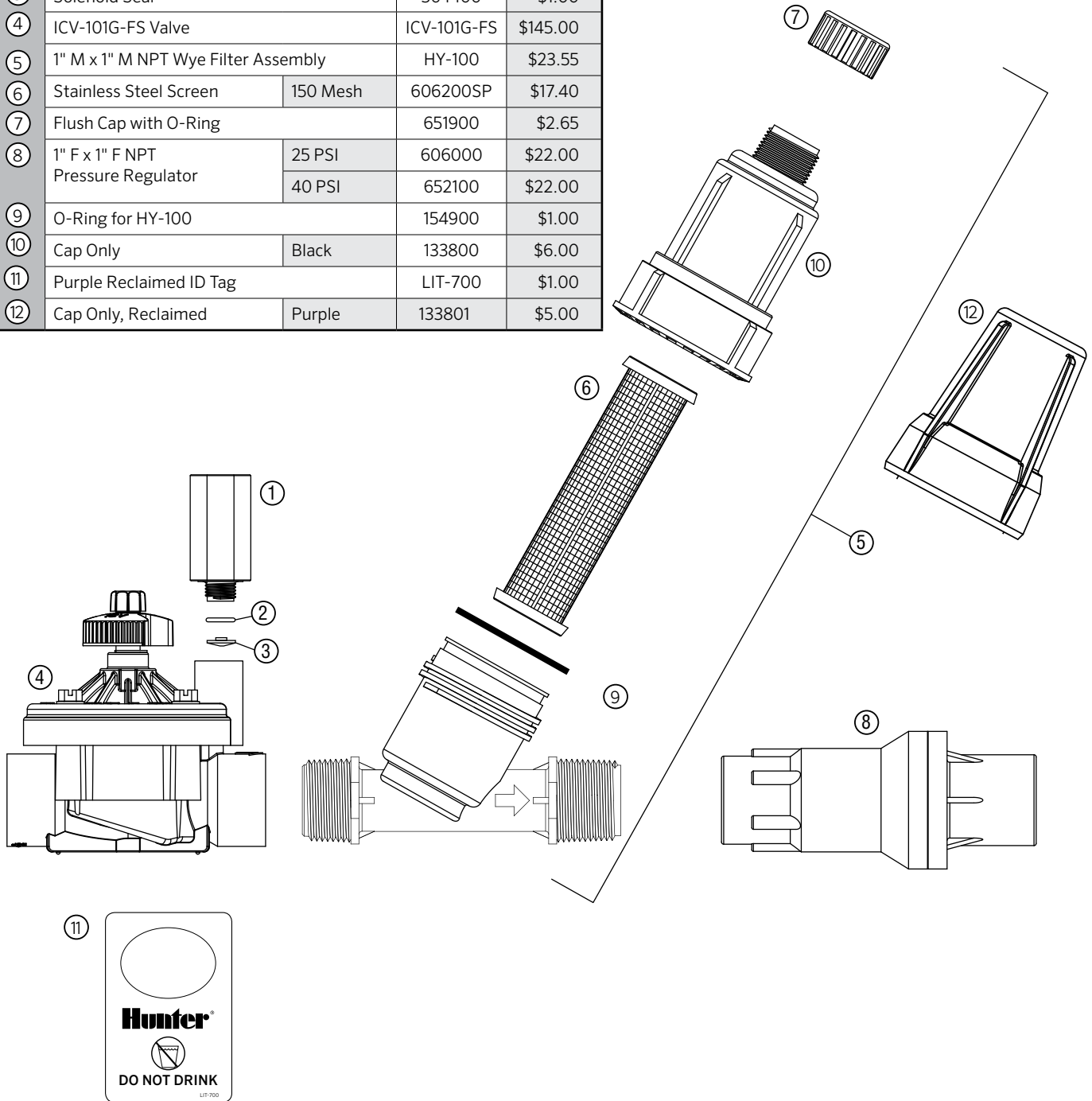

ICZ-101-LF: Drip Control Zone Kit

Item	Description		Catalog No.	Price
①	Solenoid Assembly (Includes parts 2 & 3)	AC Solenoid	606800	\$11.50
		DC Solenoid	458200	\$32.00
②	O-Ring		262600	\$1.00
③	Solenoid Seal		364400	\$1.00
④	Handle Flow Control	Black	269200	\$2.00
⑤	ICV-101G Valve		ICV-101G	\$115.00
⑥	Filter/Regulator Assembly, 1" x 3/4"		HFR-100-075-XX (XX is 25 or 40 PSI)	\$23.55
⑦	Stainless Steel Screen	150 Mesh	809300	\$16.25
⑧	Flush Cap with O-Ring		651900	\$2.65
⑨	O-Ring for HFR-100-075		154900	\$1.00
⑩	Filter Bonnet (No Cap)	Black	133800	\$6.00
⑪	Bonnet, Filter, Reclaimed	Purple	133801	\$5.00

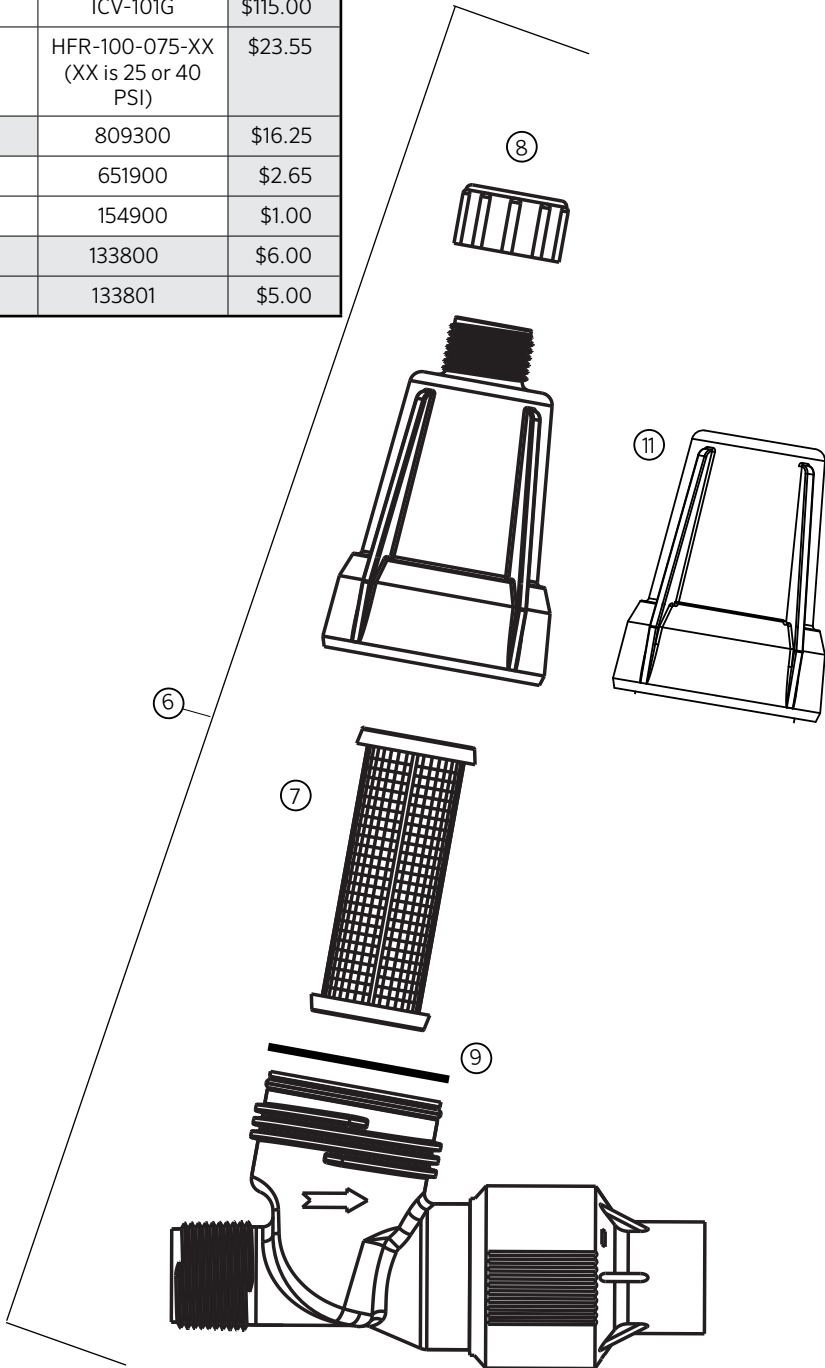
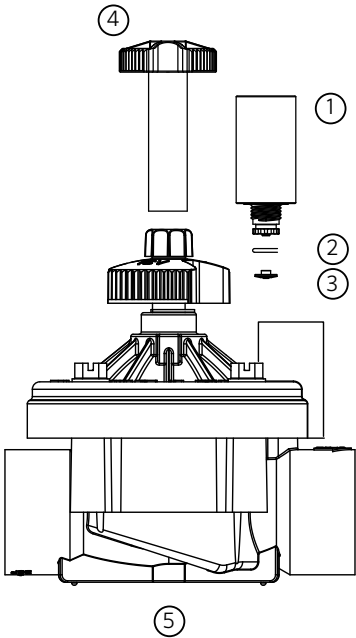

ICZ-151: Drip Zone Kit

Item	Description	Catalog No.	Price
①	Filter Assembly with 150 mesh SS Screen	HY-151	\$231.00
②	Spare - Stainless steel screen 150 mesh (standard)	HY151SCREEN150	\$28.00
	Spare - Stainless steel screen 120 mesh	HY151SCREEN120	\$28.00
	Spare - Stainless steel screen 80 mesh	HY151SCREEN080	\$28.00
③	Spare - Stainless steel disc 125 micron (120 mesh)	HY151DISC120	\$34.00
④	Flush Valve	FTV3F3M	TBD
⑤	Flush Cap with O-ring	651900	\$2.65
⑥	Senninger 2" Inlet/outlet regulator @ 40PSI	PRU-40	\$168.00
⑦	ICV-151G-FS Valve		

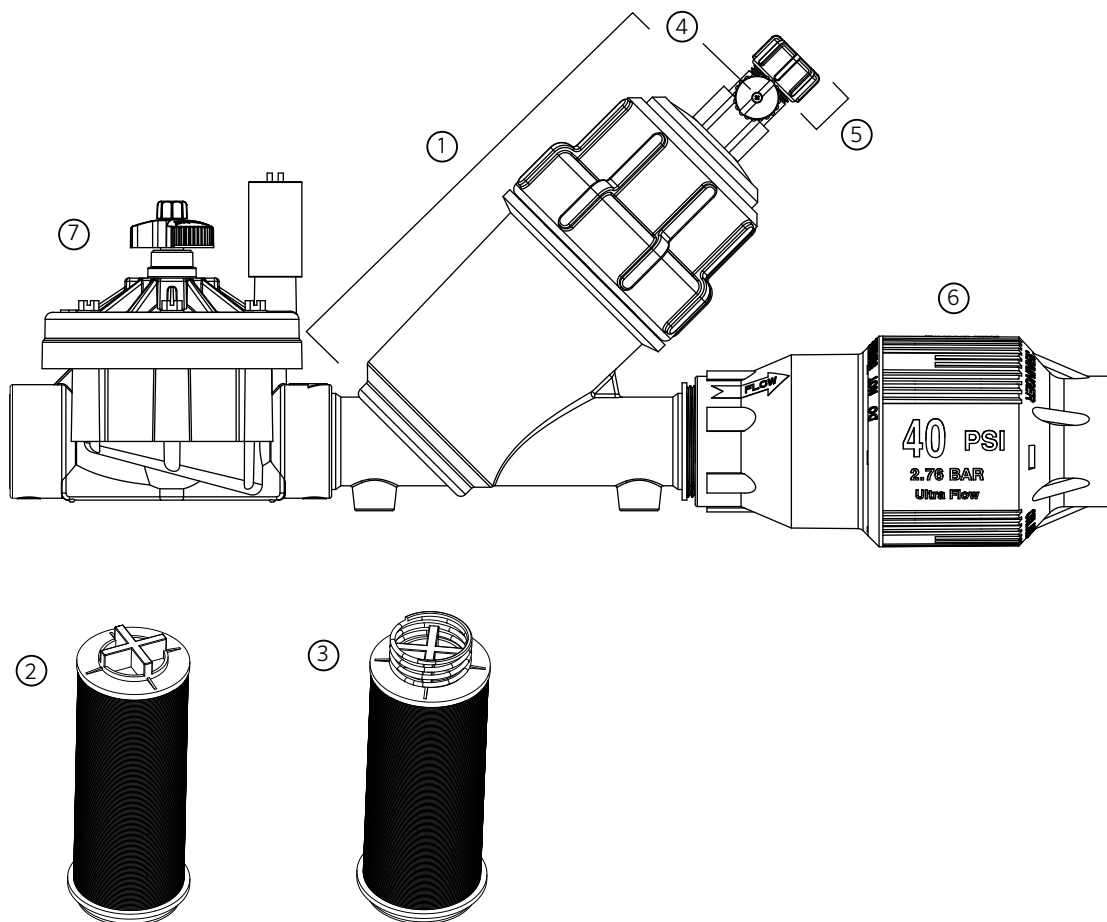

SVC & WVC Controller, Battery Operated

Item	Description	Catalog No.	Price
①	Rubber Cover	489800	\$5.00
②	Mounting Clip	489500	\$7.50
③	O-Ring (Main Body)	491200	\$2.00
④	O-Ring (Cap)	491300	\$2.00
⑤	Cap Assembly	644500	\$10.00
⑥	Universal Mounting Adapter	488800	\$5.00
⑦	DC Latching Solenoid	458200	\$32.00
	SVC Owner's Manual (not shown) English, Spanish, French, Italian, German, Portuguese	LIT-382	\$2.00
	WVC Owner's Manual (not shown) English	LIT-335	\$2.00

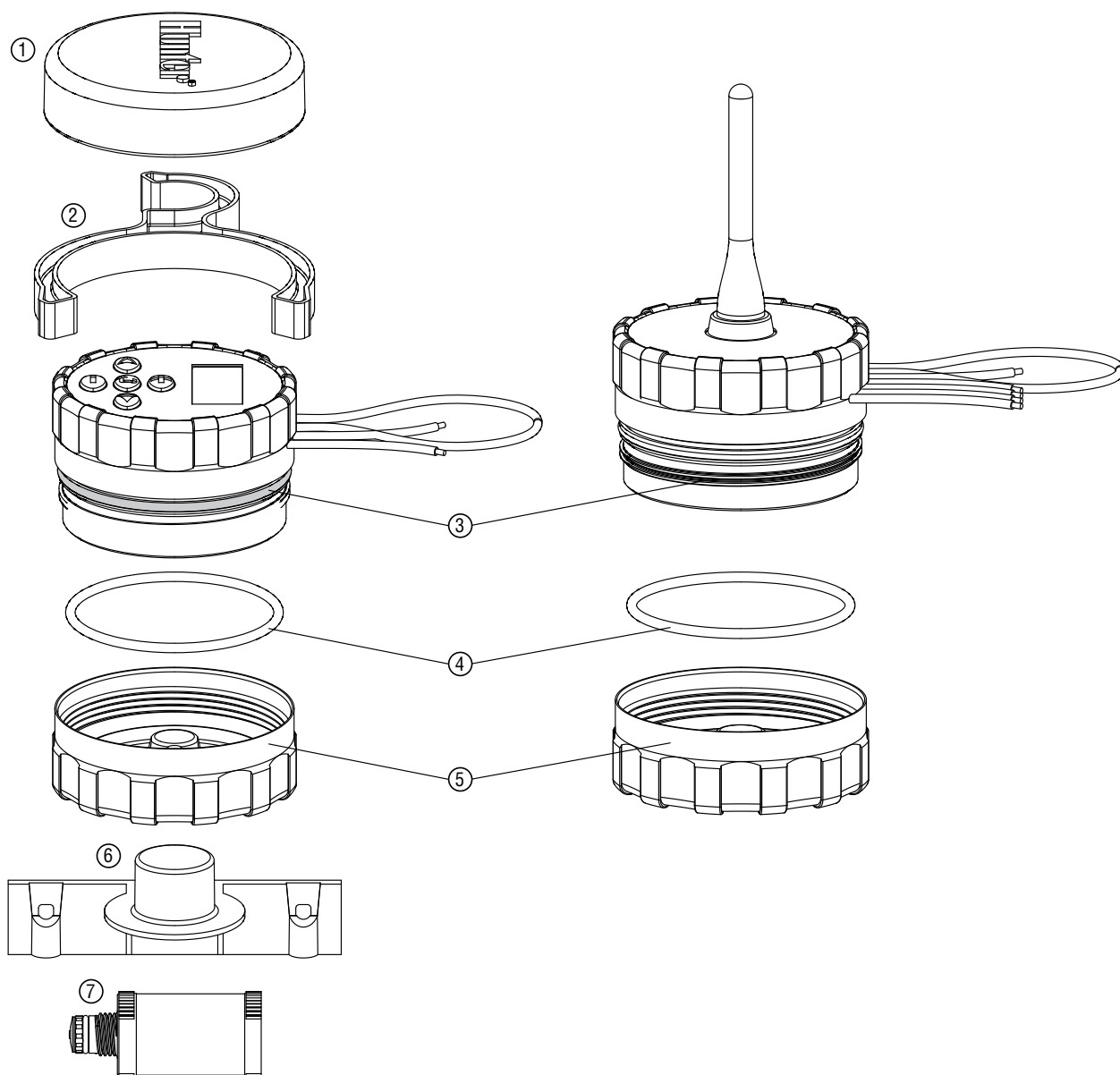

NODE Controller, Battery Operated

Item	Description	Catalog No.	Price
①	Rubber Cover	297100	\$5.00
②	Tray Holder	881600	\$5.00
③	O-Ring	252105	\$2.00
④	DC Latching Solenoid	458200	\$32.00
⑤	Solar Battery Charger	517500	\$120.00
⑥	Solar Panel with Mounting Assembly	517300	\$110.00
⑦	Mounting Adapter	951500	\$5.00

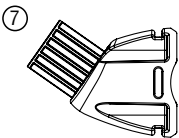
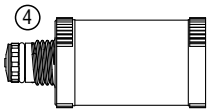
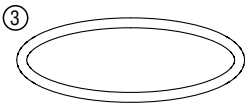
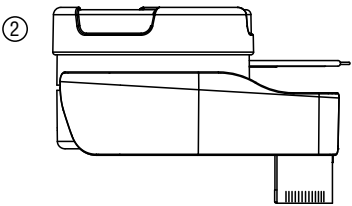
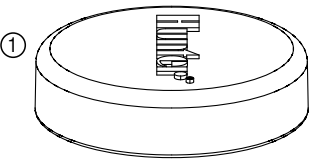

XC Hybrid Controller: Residential Controller, Battery Operated, Plastic Cabinet

Item	Description		Catalog No.	Price
①	Indoor Transformer <i>(Optional)</i>	120/24VAC (U.S.)	526500	\$36.00
		230/24VAC (European)	545700	\$36.00
		240/24VAC (Australian)	545500	\$36.00
②	Access Door	Outdoor Model	471010	\$5.00
③	Battery Holder (6AA Not Included)		152200	\$10.00
④	Front Door		428000	\$16.00
⑤	Front Door Hinge Pin		429200	\$2.00
⑥	Key Set (2)		122516	\$5.00
⑦	Lock & Key Set		387300	\$12.00
	Solar Battery Charger		517400	\$105.00
	Solar Panel with Mounting Assembly		517300	\$110.00
⑧	Dial		627300	\$2.00

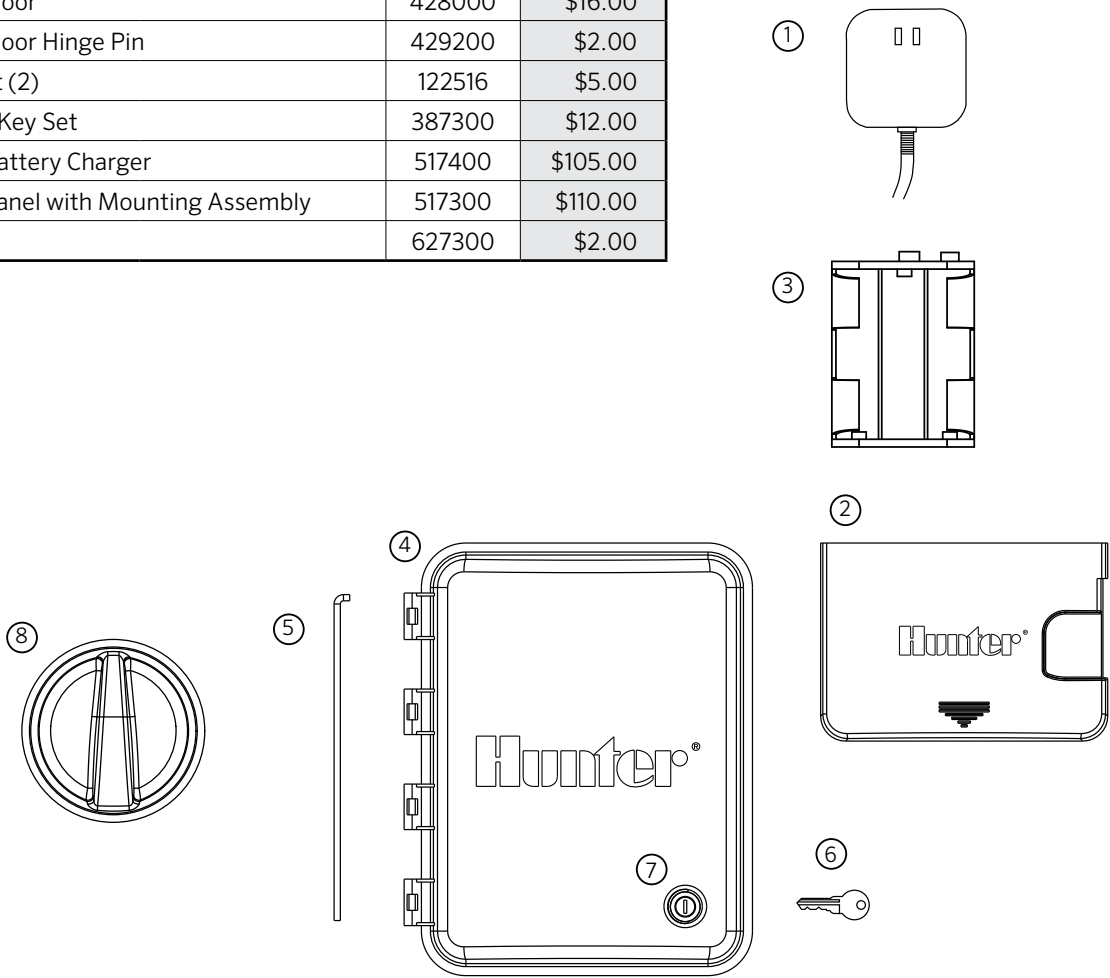

XC Hybrid Controller: Residential Controller, Battery Operated, Stainless Steel Cabinet

Item	Description		Catalog No.	Price
①	Indoor Transformer (Optional)	120/24VAC (U.S.)	122516	\$5.00
		230/24VAC (European)		
		240/24VAC (Australian)		
②	Battery Holder (6 C Cells Not Included)		194913	\$10.00
③	Access Panel		176600	\$20.00
④	Stainless Steel Door		176200	\$100.00
⑤	Stainless Steel Rear Enclosure		148100	\$385.00
	Solar Battery Charger		517400	\$105.00
	Solar Panel with Mounting Assembly		517300	\$110.00
⑥	Dial		627300	\$2.00
⑦	Mounting Bracket only		SCHSPB	\$225.00
⑧	Pole and mounting bracket kit		XCHS-POLE	\$420.00
⑨	Key Set (2)		122516	\$5.00

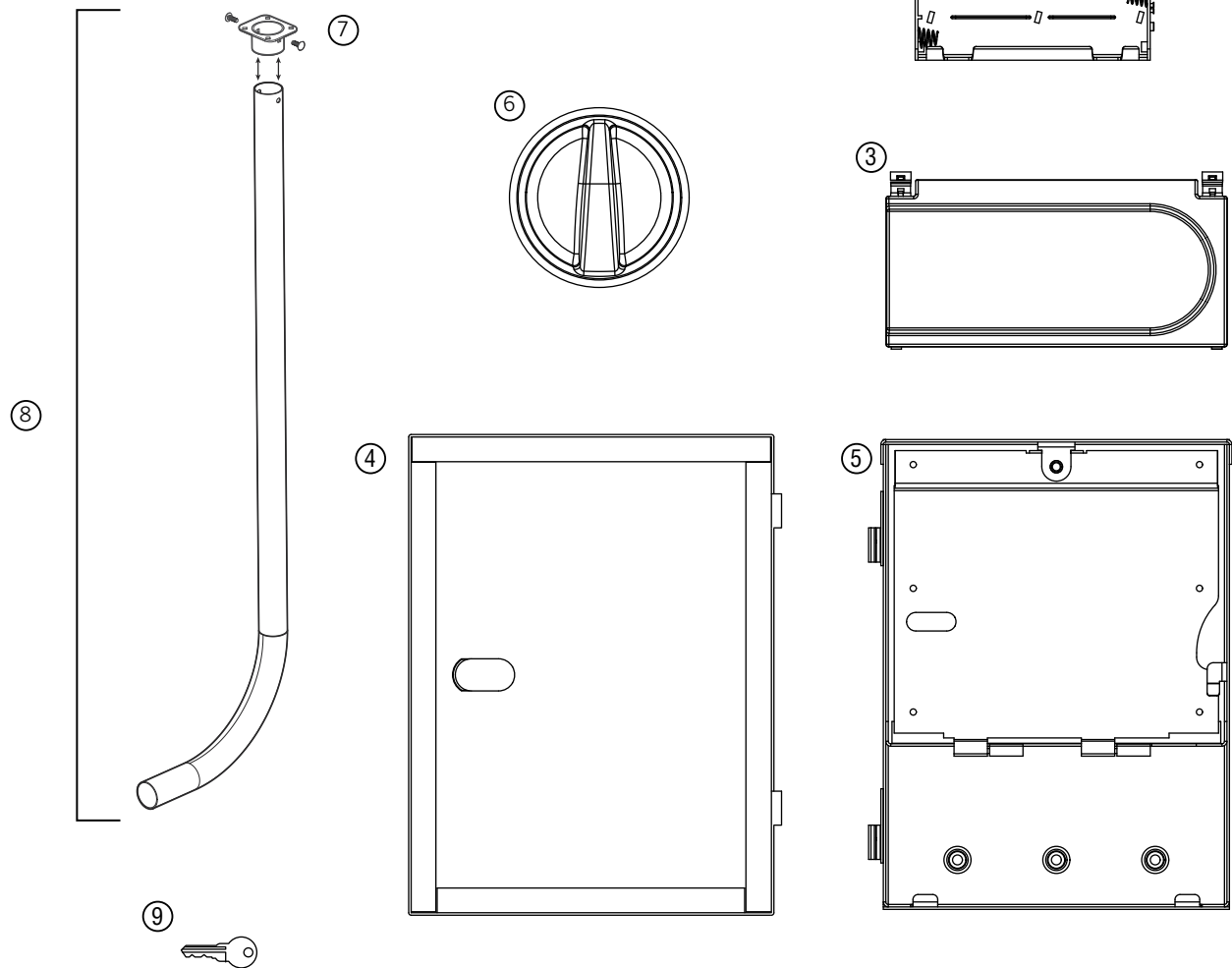

HC: Wi-Fi Controller

Item	Description		Catalog No.	Price
①	Indoor Transformer	120/24VAC (U.S.)	526500	\$36.00
		230/24VAC (European)	545700	\$36.00
		240/24VAC (Australian)	545500	\$36.00

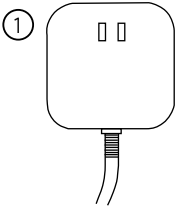

Pro-HC: Wi-Fi Controller

Item	Description		Catalog No.	Price
①	Indoor Transformer	120/24VAC (U. S.)	845803	\$40.00
		230/24VAC (European)	845801	\$40.00
		240/24VAC (Australian)	845802	\$40.00
	Outdoor Transformer	120/24VAC (U. S.)	468006	\$40.00
		230/24VAC (European)	468010	\$40.00
		240/24VAC (Australian)	468014	\$40.00
②	Junction Box Cover (Outdoor Model)	120V24VAC (U.S.)	930301	\$5.00
		230V24VAC (European, Australian)	930302	\$5.00
③	Front Door	(Outdoor Model)	930700	\$20.00
		(Indoor Model)	931400	\$15.00
④	Inside Panel		930400	\$10.00
⑤	Hinge Pin		464400	\$2.00
⑥	Key Set (2)		122516	\$5.00

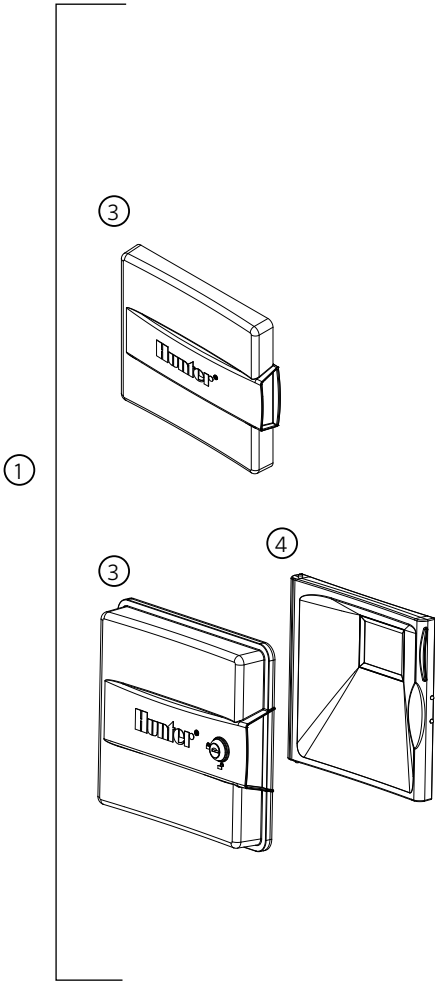
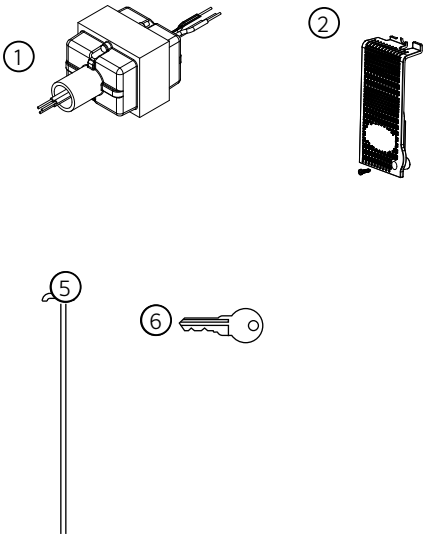

HPC-400: Wi-Fi Controller

Item	Description		Catalog No.	Price
①	HPC Front Panel		HPC-FP	\$215.00
②	Main Module		820200	\$60.00
	Ribbon Cable		819900	\$12.00
③	3-Station Expansion Module		PCM-300	\$58.00
④	9-Station Expansion Module		PCM-900	\$215.00
⑤	Outdoor Transformer	120/24VAC (U.S.)	468000	\$32.00
		230/24VAC (European)	545800	\$32.00
		240/24VAC (Australian)	545700	\$32.00
⑥	Key Set (2)		122516	\$5.00
⑦	Lock & Key Set		387300	\$12.00
⑧	Front Door (without lock) - Outdoor Unit		463100	\$16.00
⑨	Front Door Hinge Pin		464400	\$2.00
⑩	SmartPort® Wiring Harness	6' Wire	ROAM-WH	\$15.00
		25' Wire Shielded	ROAM-SCWH	\$21.00

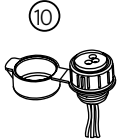
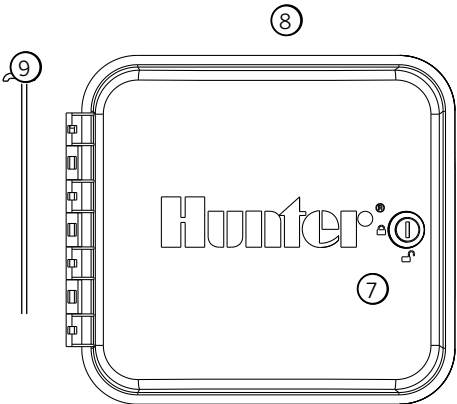
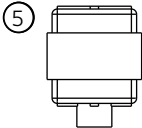
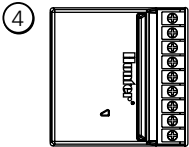
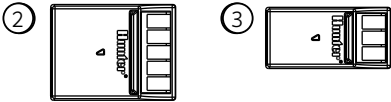
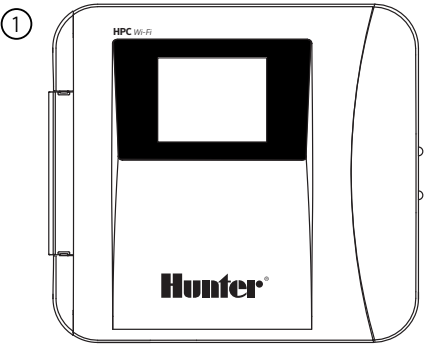

HCC: Wi-Fi Controller, Plastic Cabinet

Item	Description	Catalog No.	Price
①	Front Panel	941500	\$275.00
②	Ribbon Cable	819901	\$12.00
③	Power Module	941800	\$145.00
④	Front Door (w/lock)	917000	\$40.00
⑤	Lock and Key Set	387300	\$12.00
⑥	Transformer*	154628	\$40.00
⑦	SmartPort Assembly (nut included)	213505	\$7.00

*Limited supplies. Contact Hunter Customer Service for replacement upgrade to 981700.

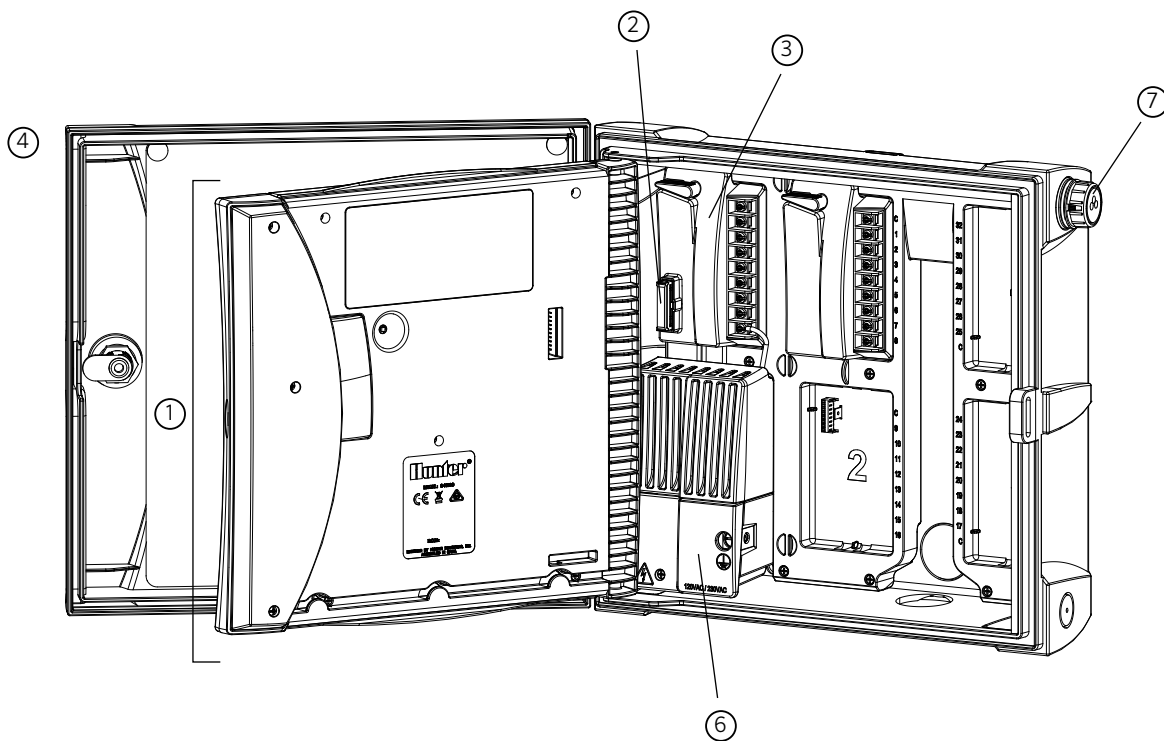

HCC: Wi-Fi Controller, Metal Cabinet

Item	Description	Catalog No.	Price
①	Front Panel	941500	\$275.00
②	Ribbon Cable	819901	\$12.00
③	Power Module	941800	\$145.00
④	Metal Front Door (w/lock)	917101	\$130.00
⑤	Stainless Steel Front Door (w/lock)	917100	\$315.00
⑥	Lock and Key Set	387300	\$12.00
⑦	Inner Door	904000	\$20.00
⑧	Transformer*	154628	\$40.00
⑨	SmartPort Assembly (nut included)	213510	\$7.00

*Limited supplies. Contact Hunter Customer Service for replacement upgrade to 981700.

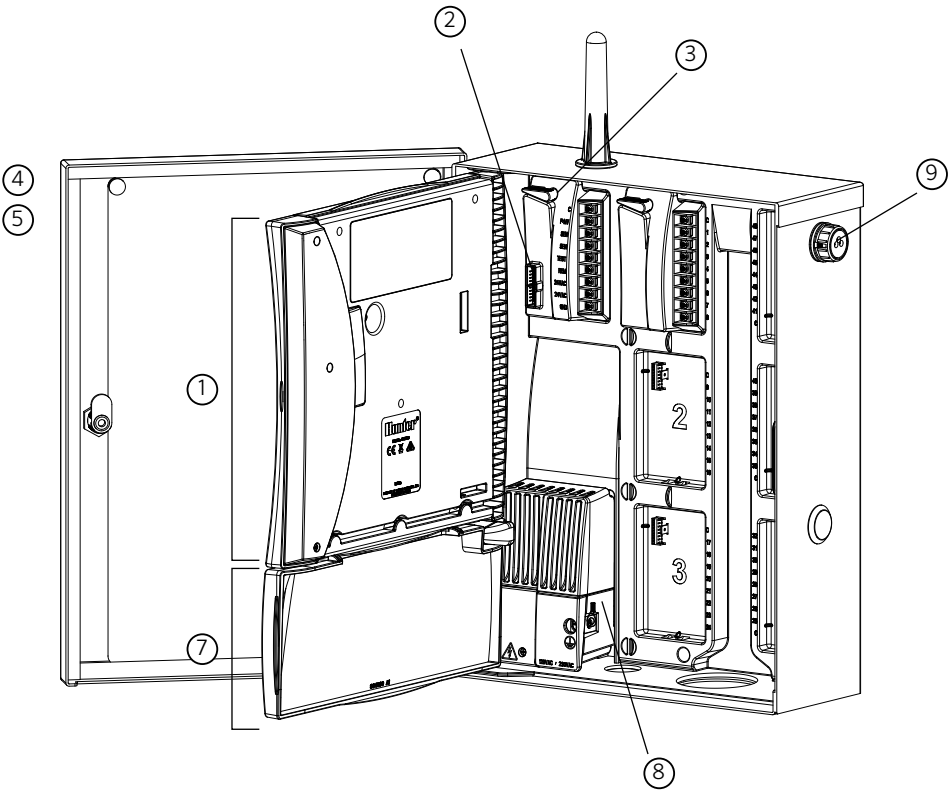

X-Core Controller: Residential Controller

Item	Description		Catalog No.	Price
①	Indoor Transformer	120/24VAC (U.S.)	526500	\$36.00
		230/24VAC (European)	545700	\$36.00
		240/24VAC (Australian)	545500	\$36.00
		230/24VAC (Argentina)	905800	\$36.00
②	Outdoor Transformer	120/24VAC (U.S.)	468000	\$32.00
		230/24VAC (European)	545800	\$32.00
		240/24VAC (Australian)	545600	\$32.00
③	Access Door	Indoor Model	471020	\$5.00
		Outdoor Model	471010	\$5.00
④	Front Door		428000	\$16.00
⑤	Front Door Hinge Pin		429200	\$2.00
⑥	Key Set (2)		122516	\$5.00
⑦	Lock & Key Set		387300	\$12.00
⑧	3-Volt Lithium Battery (CR2032)		622032	\$5.00
⑨	Battery Holder		627800	\$5.00
⑩	SmartPort® Wiring Harness	6' Wire	ROAMWH	\$15.00
		25' Wire - Shielded	ROAM-SCWH	\$21.00
⑪	Owner's Manual	English, Spanish, French, Italian, German, Portuguese, Turkish	LIT-397	\$2.00
⑫	Dial		627300	\$2.00

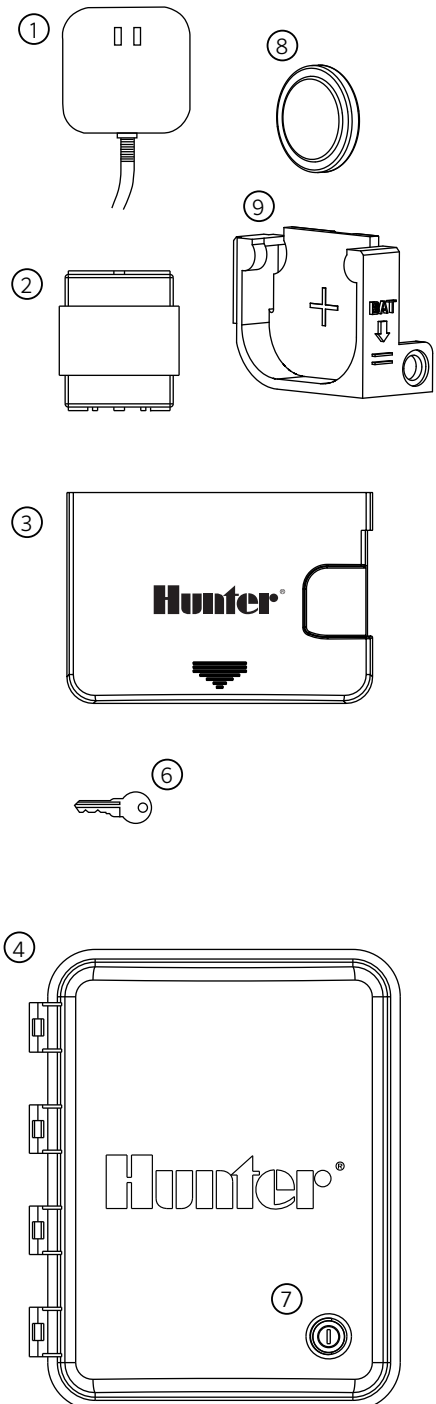

Pro-C® and PCC: Indoor and Outdoor Controller

Item	Description		Catalog No.	Price
①	Front Panel - Old Pro-C 300		526200	\$80.00
①	Front Panel - New Pro-C 400		821501	\$80.00
②	Main Module - Old Pro-C 3-Station (black)		466500	\$60.00
②	Main Module - New Pro-C 4-Station (gray)		820200	\$60.00
	Ribbon Cable		819900	\$12.00
③	3-Station Expansion Module		PCM-300	\$58.00
④	9-Station Expansion Module		PCM-900	\$215.00
⑤	Indoor Transformer	120/24VAC (U.S.)	526500	\$36.00
		230/24VAC (European)	545700	\$36.00
		240/24VAC (Australian)	545500	\$36.00
⑥	Outdoor Trans-former	120/24VAC (U.S.)	468000	\$32.00
		230/24VAC (European)	545800	\$32.00
		240/24VAC (Australian)	545600	\$32.00
⑦	Key Set (2)		122516	\$5.00
⑧	Lock & Key Set		387300	\$12.00
⑨	Front Door (Without Lock)	Outdoor Unit	463100	\$16.00
⑩	Front Door Hinge Pin		464400	\$2.00
⑪	Front Door	Indoor Unit	463300	\$8.00
⑫	SmartPort® Wiring Harness	6' Wire	ROAM-WH	\$15.00
		25' Wire - Shielded	ROAM-SCWH	\$21.00

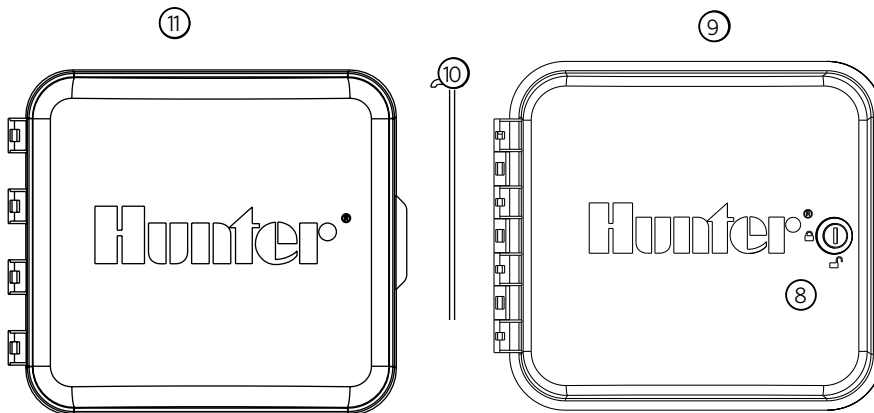
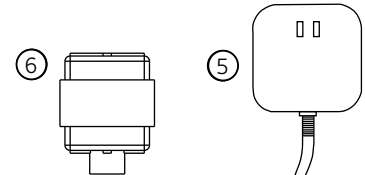
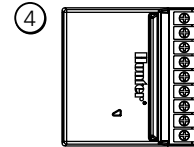
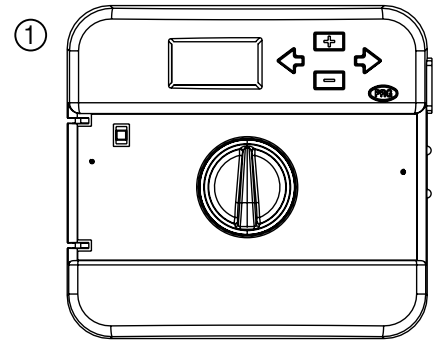

ICC: Plastic Cabinet

Item	Description		Catalog No.	Price
①	Front Panel*		See note	--
②	Plastic Cabinet Assembly		631500	\$85.00
③	8-Station Module		ICM-800	\$209.00
④	4-Station Module		ICM-400	\$119.00
⑤	Power Module		429800	\$135.00
⑥	Transformer 110/220 24V 40VA (Dual Voltage)**		154628	\$40.00
⑦	Plastic Front Door without Lock		429700	\$25.00
⑧	Front Door Hinge Pin		374000	\$3.00
⑨	Lock and Key Set		387300	\$12.00
⑩	Key Set (2)		122516	\$5.00
⑪	Junction Box Door		374200	\$5.00
⑫	SmartPort® Wiring Harness	6' Wire	ROAM-WH	\$15.00
		25' Wire - Shielded	ROAM-SCWH	\$21.00
	Station ID Label	English	LIT-245	\$1.00
	Owner's Manual	English	LIT-237	\$5.00
	Hanging Card Kit	English	LIT-334	\$2.50
	International Documentation (Includes Owner's Manual, Door Instructions and Faceplate Label)	Spanish	INT-321	\$9.00
		French	INT-322	\$9.00
		Italian	INT-323	\$9.00
		German	INT-370	\$9.00

*Contact Hunter Customer Service for ICCFPUP2 replacement upgrade to ICC2 front panel kit. **Limited supplies. Contact Hunter Customer Service for replacement upgrade to 981700.

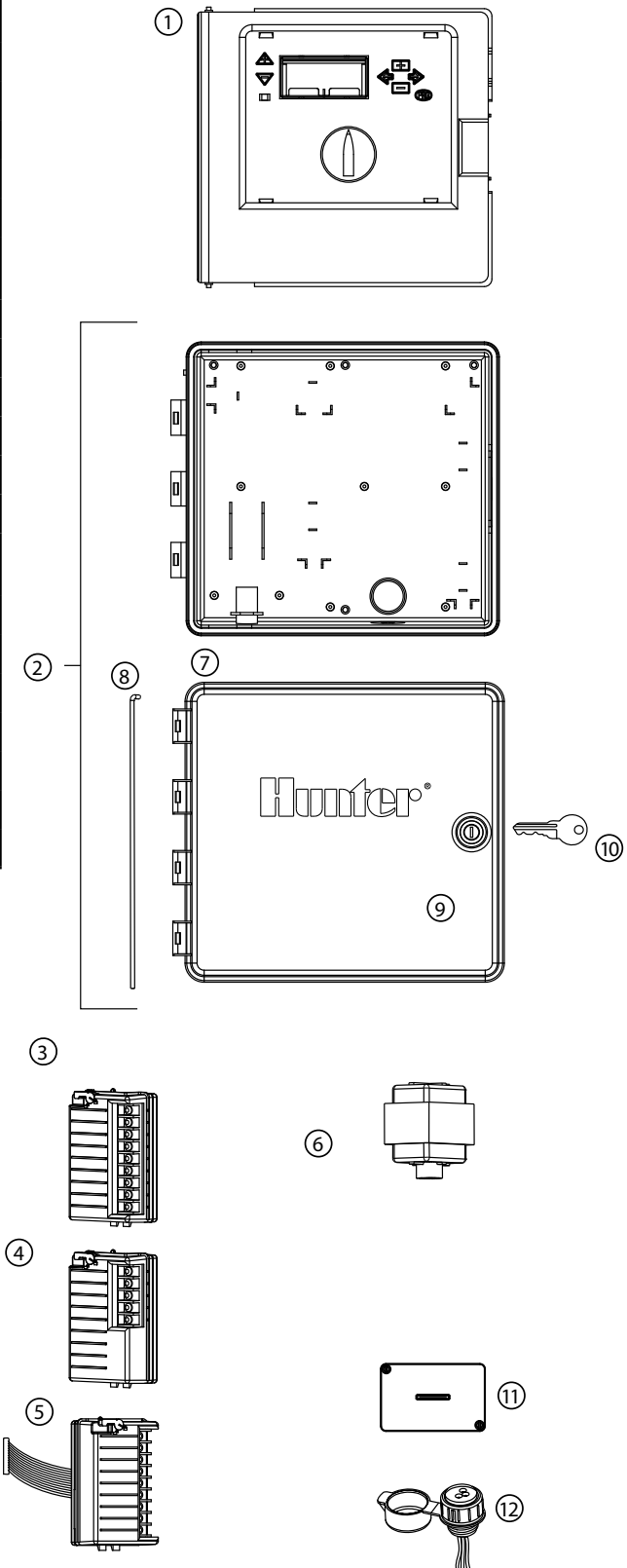

ICC: Metal Cabinet

Item	Description		Catalog No.	Price
①	Front Panel*		429600	\$160.00
②	Metal Front Door w/o Lock	Powder Coated	384400	\$100.00
		Stainless Steel	384405	\$225.00
③	Lock & Key Set		387300	\$12.00
④	Key Set (2)		122516	\$5.00
⑤	Metal Cabinet w/ Door & Lock (Includes 3, 4 & 7)	Powder Coated	561700	\$320.00
		Stainless Steel	561800	\$650.00
⑥	Metal Cabinet w/o Door	Powder Coated	384300	\$275.00
		Stainless Steel	384305	\$450.00
⑦	Bottom Door		384200	\$20.00
⑧	8-Station Module		ICM-800	\$209.00
⑨	4-Station Module		ICM-400	\$119.00
⑩	Transformer 110/220 24V 40VA (Dual Voltage)		154628	\$40.00
⑪	Power Module		429800	\$135.00
⑫	Junction Box Door		374200	\$5.00
	Inside Door Label	English	LIT-290	\$1.00
	Station ID Label	English	LIT-245	\$1.00
	Owner's Manual	English	LIT-237	\$5.00
	Hanging Door Card	English	LIT-334	\$2.50
	International Documentation (Includes Owner's Manual, Door Instructions, and Faceplate Label)	Spanish	INT-321	\$9.00
		French	INT-322	\$9.00
		Italian	INT-323	\$9.00
		German	INT-370	\$9.00

*Contact Hunter Customer Service for insert ICCFPUP2 replacement upgrade to ICC2 front panel kit.

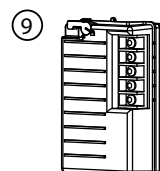
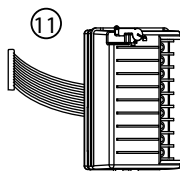
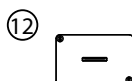
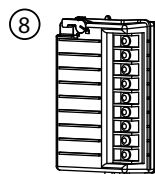
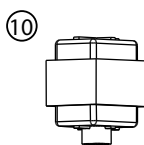
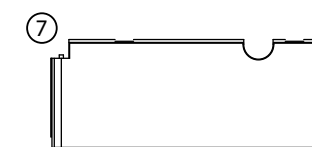
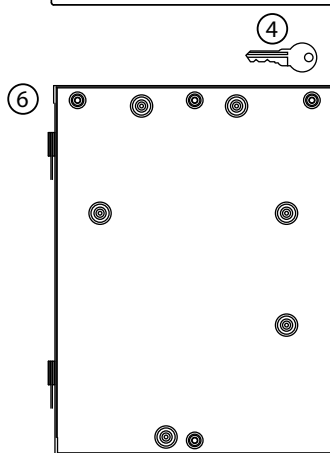
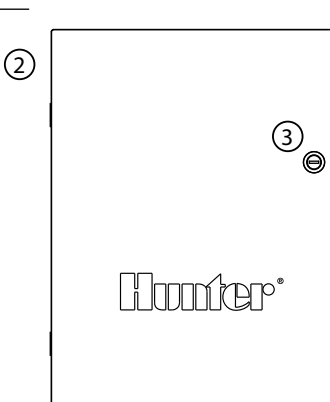
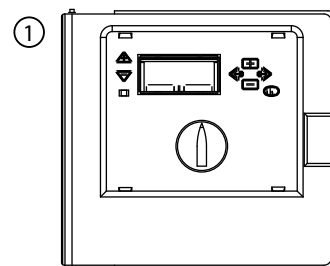

ICC Plastic Pedestal

Beginning in 2017, plastic pedestals for all controllers changed to a new design. Models affected include the original ICC, I-Core®, and ACC controllers. (Note: ACC2, ICC2, and HCC controllers have only been offered with the new design.)

Parts for the new design are not interchangeable with the older design. Before ordering replacement parts, be sure to correctly identify which pedestal you have. While all plastic parts between the two pedestals are different, the easiest way to determine what style you have is to look at the door design:

- Old style: Air vents are located only on the bottom of the door (below the Hunter logo).
- New style: Air vents are located on the top and bottom of the door (above and below the Hunter logo).

Item	Description	Catalog No.	Price
①	Lid	**553300	\$100.00
②	Hinge Pin	558400	\$21.00
③	ICC Front Panel*	See note	- -
④	Access Door	**553200	\$150.00
⑤	Lock & Key Set	558000	\$16.00
⑥	Key Set (2)	122516	\$5.00
⑦	SmartPort® Bracket	576000	\$25.00
⑧	Mounting Template	558600	\$22.00
⑨	Mounting Hardware	420200	\$50.00
⑩	SmartPort Wiring Harness	6' Wire	ROAM-WH \$10.00
		25' Wire - Shielded	ROAM-SCWH \$18.00
	Ribbon Cable Extension (Not shown)	574600	\$25.00
	Mounting Kit (Includes 8 & 9)	581700	\$65.00

*Contact Hunter Customer Service for insert ICCFPUP2 replacement upgrade to ICC2 front panel kit. **Limited availability.

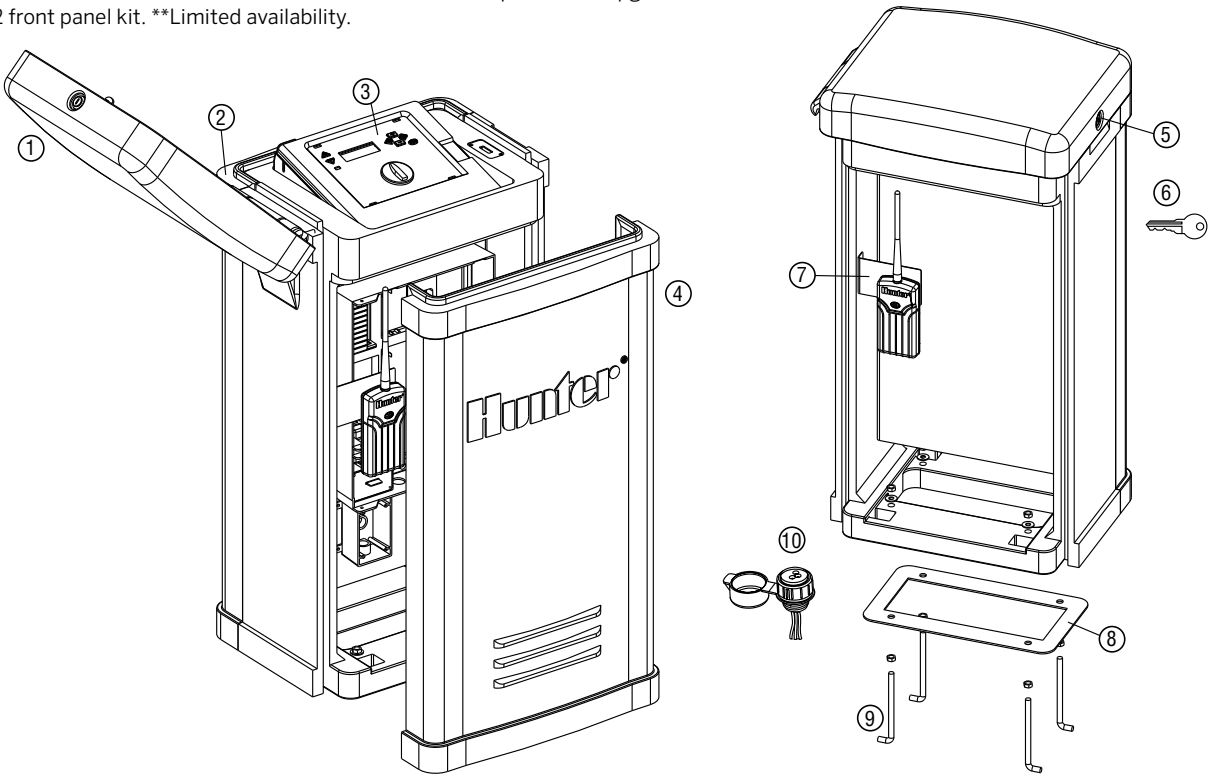

ICC2: Plastic Cabinet

Item	Description	Catalog No.	Price
①	Front Panel	904700	\$175.00
②	Ribbon Cable	819901	\$12.00
③	Power Module	904600	\$135.00
④	Front Door (w/lock)	917000	\$40.00
⑤	Lock and Key Set	387300	\$12.00
⑥	Transformer*	154628	\$40.00
⑦	SmartPort Assembly (nut included)	213505	\$7.00

*Limited supplies. Contact Hunter Customer Service for replacement upgrade to 981700.

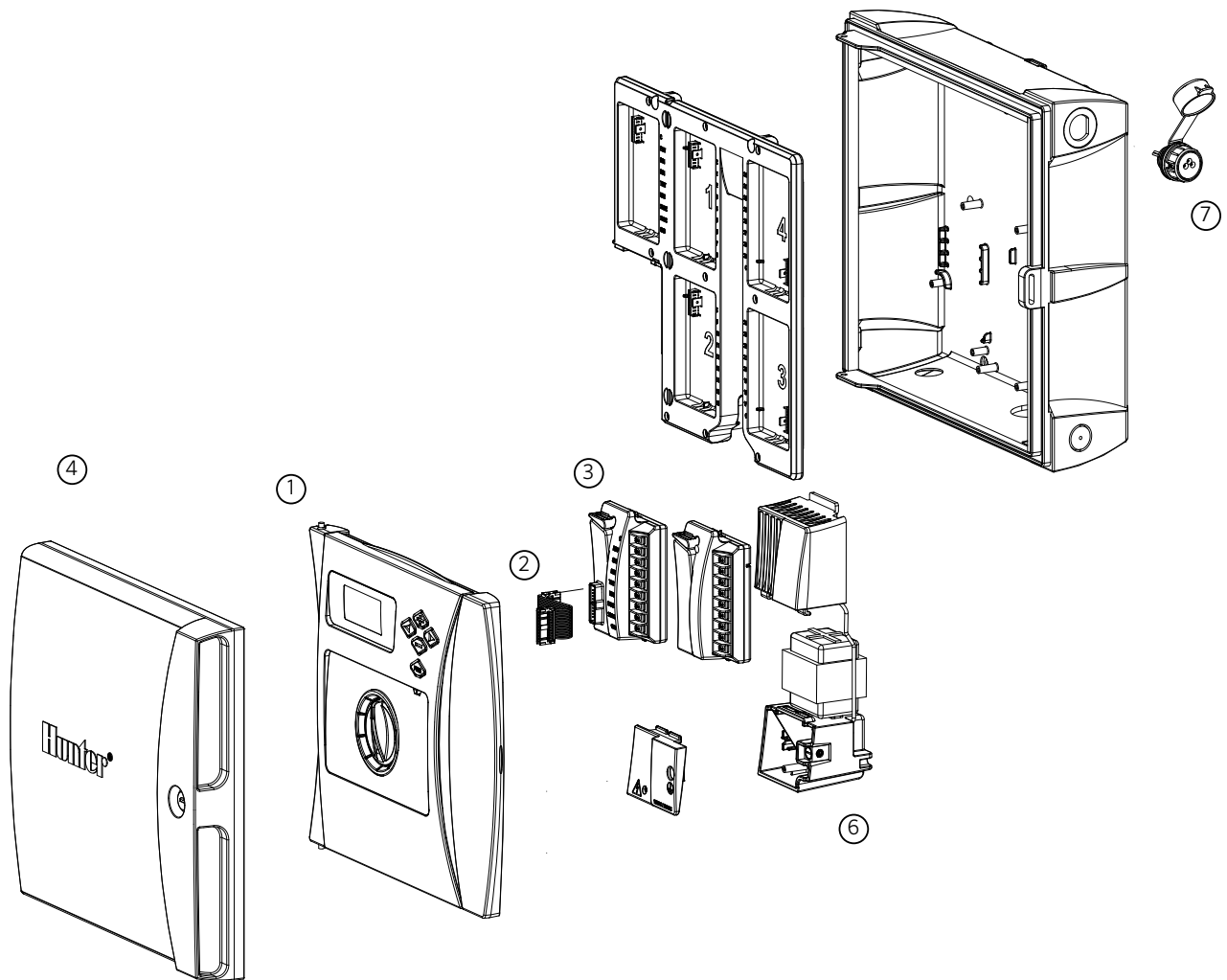

ICC2: Metal Cabinet

Beginning in 2017, plastic pedestals for all controllers changed to a new design. Models affected include the original ICC, I-Core®, and ACC controllers. (Note: ACC2, ICC2, and HCC controllers have only been offered with the new design.)

Parts for the new design are not interchangeable with the older design. Before ordering replacement parts, be sure to correctly identify which pedestal you have. While all plastic parts between the two pedestals are different, the easiest way to determine what style you have is to look at the door design:

- Old style: Air vents are located only on the bottom of the door (below the Hunter logo).
- New style: Air vents are located on the top and bottom of the door (above and below the Hunter logo).

Item	Description	Catalog No.	Price
①	Front Panel	904700	\$175.00
②	Ribbon Cable	819901	\$12.00
③	Power Module	904600	\$135.00
④	Metal Front Door (w/lock)	917101	\$30.00
⑤	Stainless Steel Front Door (w/lock)	917100	\$315.00
⑥	Lock and Key Set	387300	\$12.00
⑦	Inner Door	904000	\$20.00
⑧	Transformer*	154628	\$40.00
⑨	SmartPort Assembly (nut included)	213510	\$7.00

*Limited supplies. Contact Hunter Customer Service for replacement upgrade to 981700.

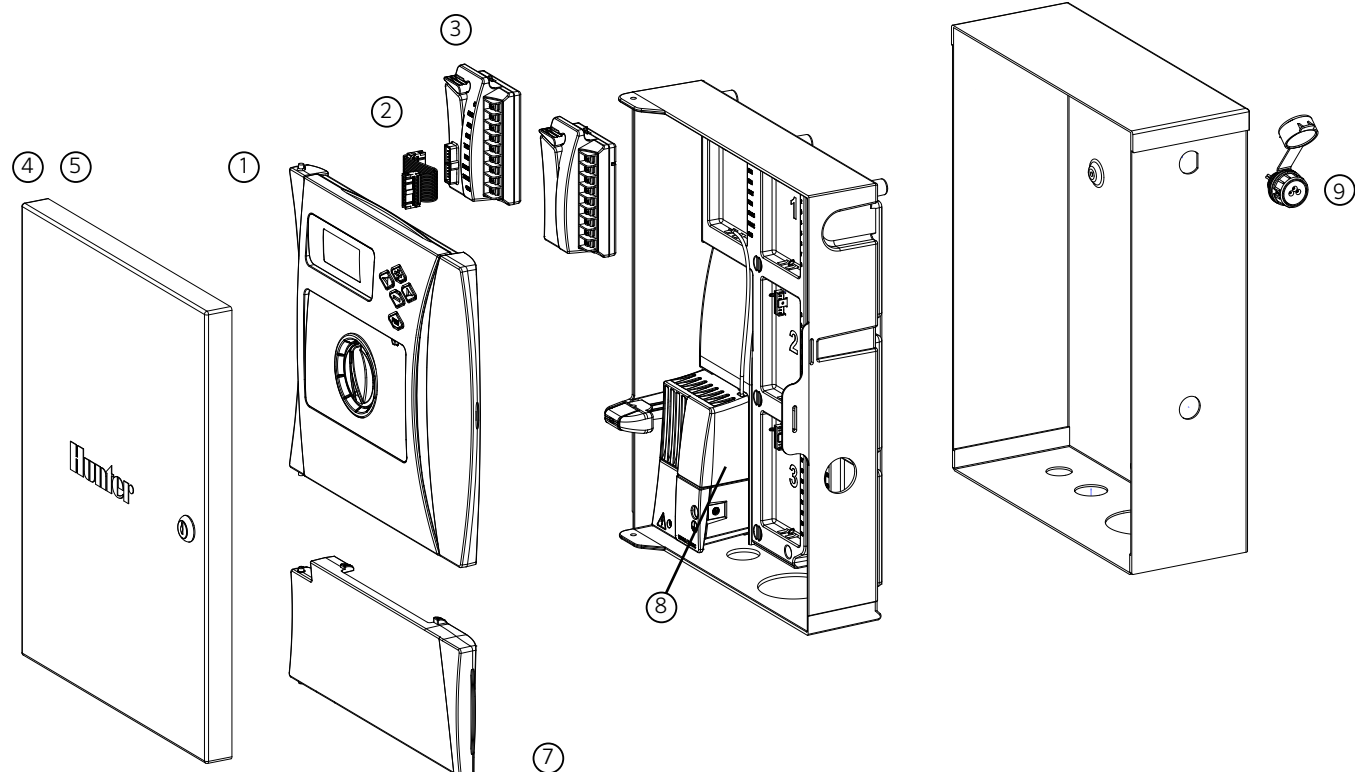

I-Core®: Plastic Cabinet

Item	Description		Catalog No.	Price
①	Front Panel		124705	\$200.00
②	Knob		129300	\$5.00
③	Rear Cabinet		117805	\$40.00
④	Door Without Lock, Plastic I-Core		131305	\$30.00
⑤	Lock & Key Set		387300	\$12.00
⑥	Key Set (2)		122516	\$5.00
⑦	6-Station Expansion Module		ICM600	\$120.00
⑧	48 Station DUAL Module		DUAL48M	\$465.00
⑨	Transformer*		154628	\$40.00
⑩	Junction Box		123800	\$8.00
⑪	Junction Box Cover		124000	\$5.00
	Power Module (30 station models only)		121405	\$125.00
	Ribbon Cable, Plastic I-Core		130800	\$8.00
	I-Core Mounting Template		LIT-548	\$2.00
	Hanging Door Card	English	LIT-506	\$2.50
	Owners Manual	English	LIT-502	\$5.00
	International Kit (Includes Owners Manual)	Spanish	INT-895	\$9.00
		French	INT-894	\$9.00
		Italian	INT-896	\$9.00
German		INT-898	\$9.00	
Portuguese		INT-897	\$9.00	

*Limited supplies. Contact Hunter Customer Service for replacement upgrade to 981700.

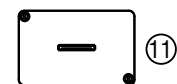
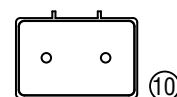
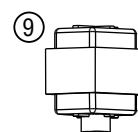
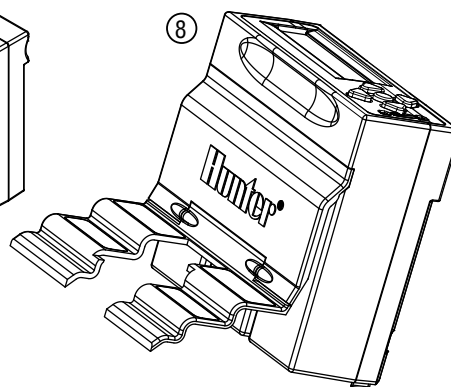
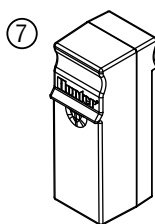
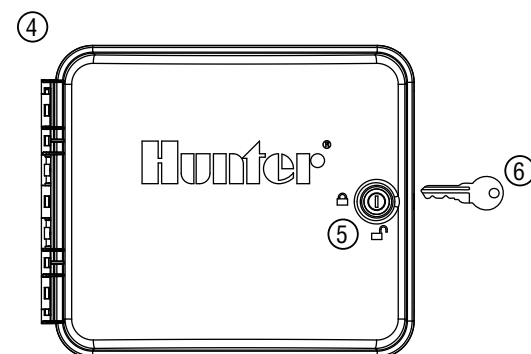
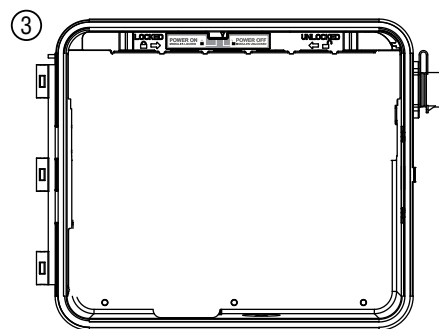
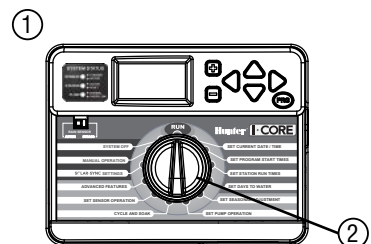

I-Core®: Metal Cabinet

Item	Description		Catalog No.	Price
①	Front Panel		124705	\$200.00
②	Knob		129300	\$5.00
③	Door Without Lock, Metal I-Core		125500	\$100.00
④	Lock & Key set		387300	\$12.00
⑤	Key Set (2)		122516	\$5.00
⑥	Rear Cabinet		118700	\$300.00
⑦	6 Station Expansion Module		ICM-600	\$120.00
⑧	48 Station DUAL Module		DUAL48M	\$465.00
⑨	Transformer *		154628	\$40.00
⑩	Junction Box		123800	\$8.00
⑪	Junction Box Cover		124000	\$5.00
	Power Module (42 station models only)		141700	\$150.00
	Ribbon Cable, Metal/Stainless I-Core		130810	\$10.00
	I-Core Mounting Template		LIT-548	\$2.00
	Hanging Door Card	English	LIT-506	\$2.50
	Owners Manual	English	LIT-502	\$5.00
	International Kit (Includes Owners Manual)	Spanish	INT-895	\$9.00
		French	INT-894	\$9.00
		Italian	INT-896	\$9.00
		German	INT-898	\$9.00
		Portuguese	INT-897	\$9.00

*Limited supplies. Contact Hunter Customer Service for replacement upgrade to 981700.

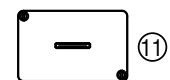
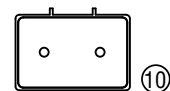
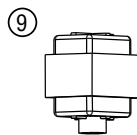
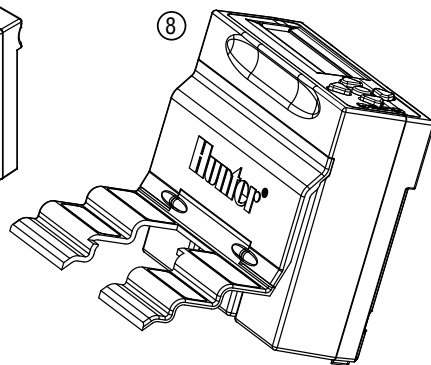
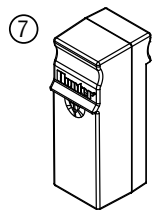
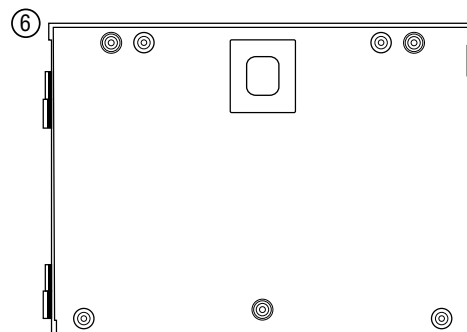
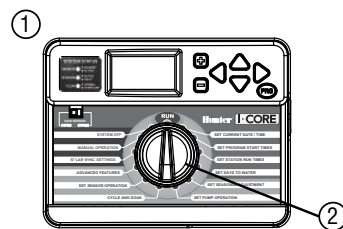

I-Core®: Plastic Pedestal

Item	Description		Catalog No.	Price
①	I-Core Front Panel		124705	\$200.00
②	Lid		*552200	\$100.00
③	Hinge Pin		558400	\$21.00
④	Access Door		*553200	\$150.00
⑤	Lock & Key Set		558800	\$16.00
⑥	Key Set (2)		122516	\$5.00
⑦	SmartPort® Bracket		576000	\$25.00
⑧	Mounting Template		558600	\$22.00
⑨	Mounting Hardware		420200	\$50.00
⑩	SmartPort Wiring Harness 25' Shielded Cable		ROAM-SCWH	\$21.00
	Ribbon Cable - Plastic Ped I-Core		130815	\$12.00
	Mounting Kit		581700	\$65.00
	Owners Manual	English	LIT-502	\$5.00
	International Kit (Includes Owners Manual)	Spanish	INT-895	\$9.00
		French	INT-894	\$9.00
		Italian	INT-896	\$9.00
		German	INT-898	\$9.00
Portuguese		INT-897	\$9.00	
⑪	Pedestal Junction Box		145415	\$325.00

*Limited availability

Beginning in 2017, plastic pedestals for all controllers changed to a new design. Models affected include the original ICC, I-Core®, and ACC controllers.

(Note: ACC2, ICC2, and HCC controllers have only been offered with the new design.)

Parts for the new design are not interchangeable with the older design. Before ordering replacement parts, be sure to correctly identify which pedestal you have. While all plastic parts between the two pedestals are different, the easiest way to determine what style you have is to look at the door design:

- Old style: Air vents are located only on the bottom of the door (below the Hunter logo).
- New style: Air vents are located on the top and bottom of the door (above and below the Hunter logo).

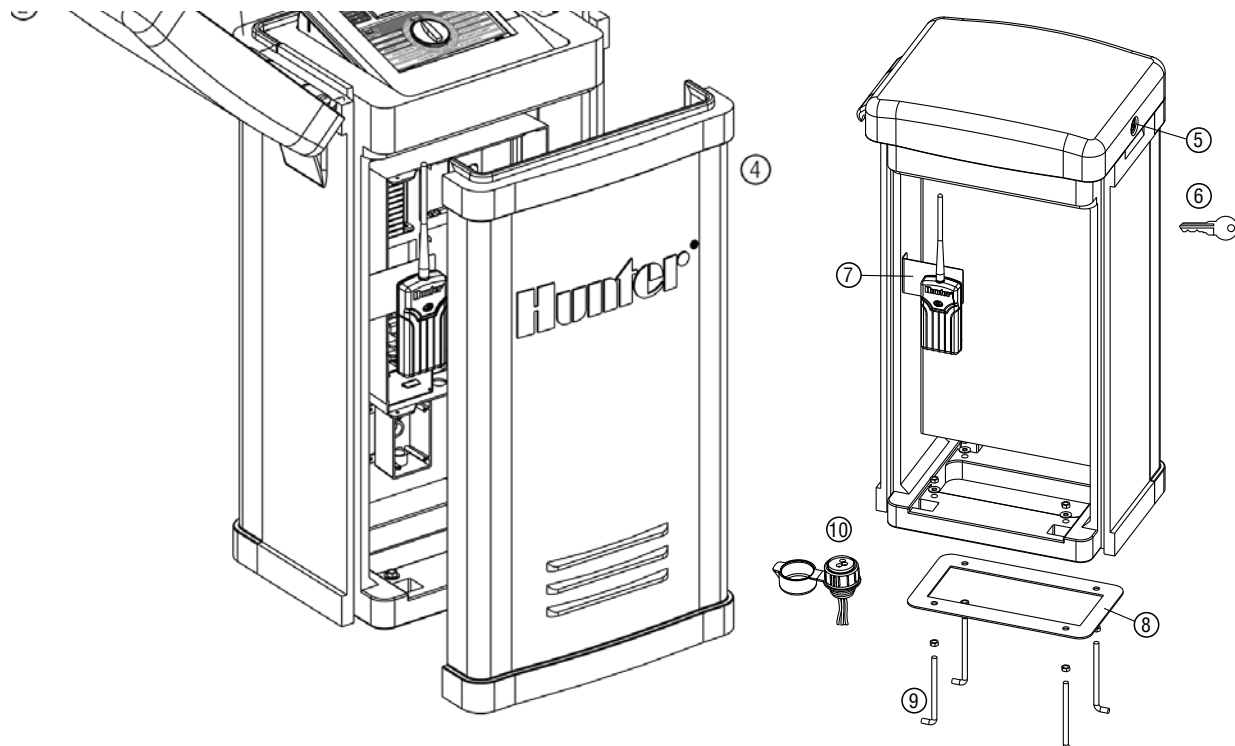

ACC: Wall Mount Controller

Item	Description	Catalog No.	Price
①	Front Faceplate Face Pack	571500	\$400.00
②	Front Face Pack Door Frame	589000	\$160.00
③	Metal Front Door w/o Lock	585500	\$120.00
④	Lock & Key Set (Not Shown)	387300	\$12.00
⑤	Key Set (2) (Not shown)	122516	\$5.00
⑥	Shell kit, includes metal cabinet, plastic backplane, transformer, no modules	*ACCSHELL-KIT	\$425.00
⑦	Door Ribbon Cable (Wall mount only)	585100	\$50.00
⑧	Transformer Assembly	587000	\$102.00
⑨	Master Module	572000	\$189.00
⑩	Small Hole Plug	654400	\$19.00
⑪	Large Hole Plug	654500	\$25.00
⑫	6-Station Output Module	**A2M-600	\$445.00
⑬	SmartPort® Assembly including Nut	112200	\$53.00
⑭	Decoder Output Module	ADM-99	\$1180.00

*Replaces part 586005 which is no longer available.

**Replaces ACM-600 and AGM-600 which are no longer available.

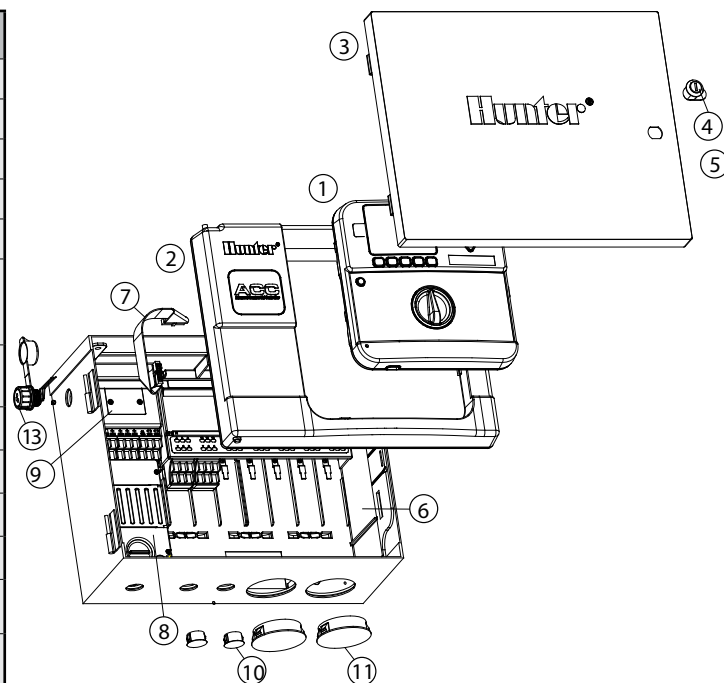

Communications Modules and Parts

Item	Description	Catalog No.	Price
⑮	Com module for dial-up (POTS)	ACC-COM-POTS	\$1035.00
⑮	Com module for GSM cell (USA)	ACC-COM-GSM	\$2275.00
⑮	Com module for radio and hardwire only	ACC-COM-HWR	\$620.00
⑮	Com module for Ethernet	ACC-COM-LAN	\$1035.00
⑮	Com module for GPRS	ACC-COM-GPRS	\$2020.00
⑯	Hardwire Interface Module	ACC-HWIM	\$240.00
	Antenna for GSM or GPRS (USA) not shown	666251	\$115.00
	Antenna for GSM or GPRS (Int'l) not shown	666261	\$115.00
⑰	UHF radio (No antenna)	RAD3	\$1760.00
⑱	Antenna Isolation Module	AIM-BNC	\$28.00

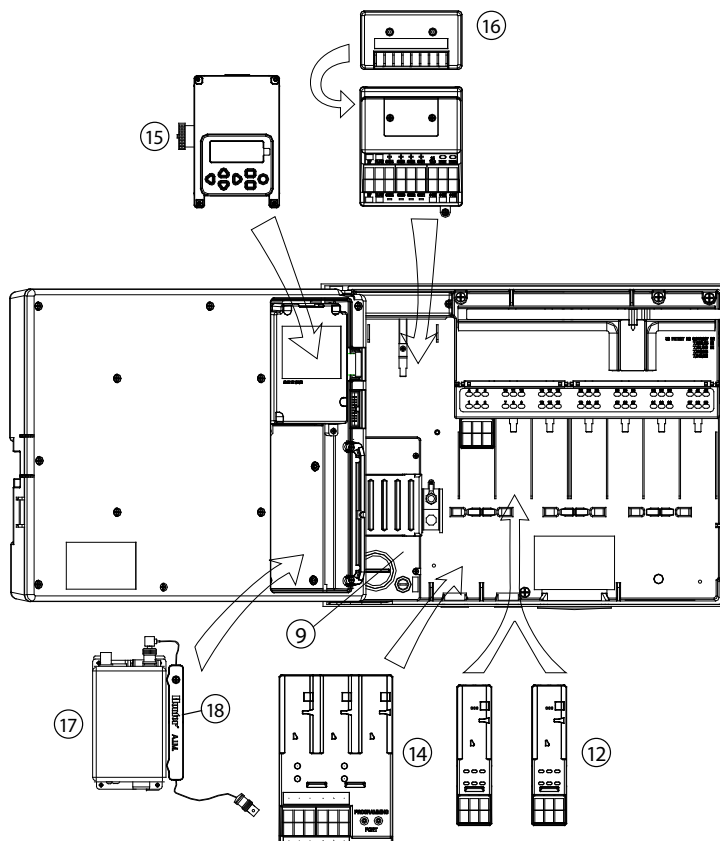

ACC: Pedestal Controller

Item	Description	Catalog No.	Price
①	Front Faceplate Face Pack (ACC)	571500	\$400.00
	Front Face Pack (AGC)	571505	\$375.00
②	Front Face Pack Door only	620000	\$160.00
③	Plastic Ped Com and Radio Bracket, including Ribbon Cable	APPBRKT	\$129.00
④	Frame Adapter	145500	\$128.00
⑤	Lid including Lock	**553305	\$135.00
⑥	Lid Antenna for Ped, UHF	IMMSANT2	\$460.00
⑦	Lid Hinge Pin	558400	\$21.00
⑧	SmartPort® Bracket	576000	\$25.00
⑨	SmartPort® Wiring Harness	112210	\$15.00
⑩	Master Module	572000	\$189.00
⑪	Decoder Output Module	ADM-99	\$1180.00
	6-Station Output Module	*A2M-600	\$445.00
⑫	Transformer Assembly	587000	\$102.00
⑬	J Box	145410	\$136.00
⑭	Pedestal Door with Screen	**553205	\$204.00
⑮	Lock & Key Set (Not shown)	558000	\$16.00
⑯	Key Set (2) (Not shown)	122516	\$5.00
⑰	ACC Ped Inner Panel Cabinet with Transformer	621230	\$800.00
⑱	Ribbon, Inner Controller to Facepack Door	585105	\$48.00
⑲	Mounting Template Kit, includes Template #558600, and Hardware #420200	581700	\$65.00
⑳	Ribbon, Extension for Com Modules in Pedestals	619900	\$29.00
㉑	Mounting Template only	558600	\$22.00
㉒	Mounting Hardware only	420200	\$50.00

*Replaces ACM-600 and AGM-600 which are no longer available.

**Limited availability

Beginning in 2017, plastic pedestals for all controllers changed to a new design. Models affected include the original ICC, I-Core®, and ACC controllers. (Note: ACC2, ICC2, and HCC controllers have only been offered with the new design.)

Parts for the new design are not interchangeable with the older design. Before ordering replacement parts, be sure to correctly identify which pedestal you have. While all plastic parts between the two pedestals are different, the easiest way to determine what style you have is to look at the door design:

- Old style: Air vents are located only on the bottom of the door (below the Hunter logo).
- New style: Air vents are located on the top and bottom of the door (above and below the Hunter logo).

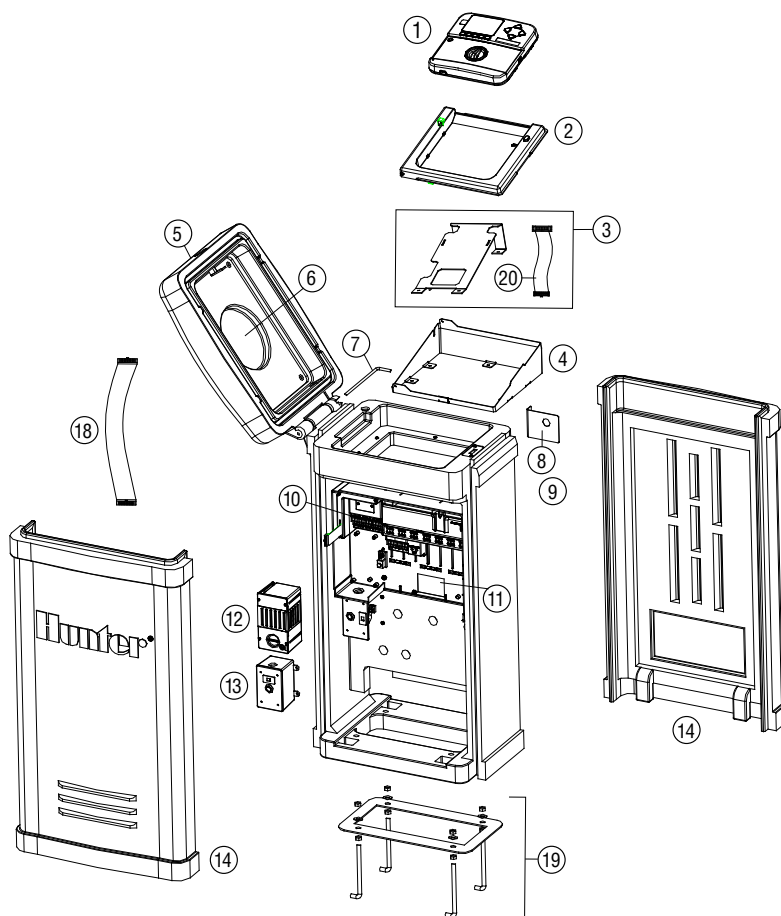

IMMS®-CCC: Irrigation Management and Monitoring System

Item	Description		Catalog No.	Price
①	Central Computer Communications Unit <i>(Includes 1 & 3)</i>	U.S.	IMMS-CCC	\$625.00
		International	IMMS-CCC-E	\$625.00
		AU/NZ	IMMS-CCC-A	\$625.00
②	Terminal Plugs (1 CCC GCBL & 1 Set of Interface plugs)		629800	\$35.00

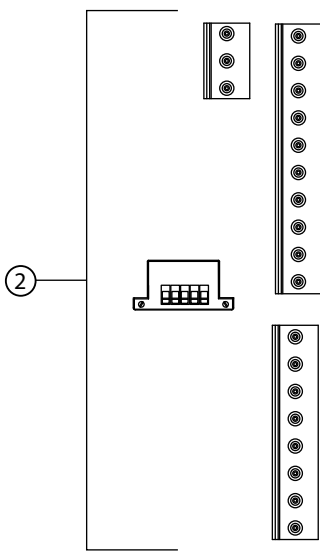
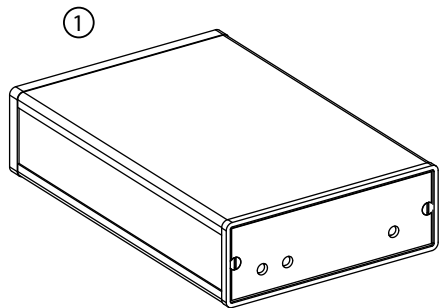

IMMS®-SI: Irrigation Management and Monitoring System

Item	Description		Catalog No.	Price
①	Electronic Assembly	IMMS-SI-HW (U.S.)	629500	\$900.00
②	Front Door Hinge Pin		513005	\$3.00
③	Lock Assembly and Key		387300	\$12.00
④	Key Set (2)		122516	\$5.00
⑤	Transformer	120/24VAC (U.S.)	468000	\$30.00
		230/24VAC (European)	545600	\$32.00
⑥	Terminal Plugs (All)		629800	\$35.00

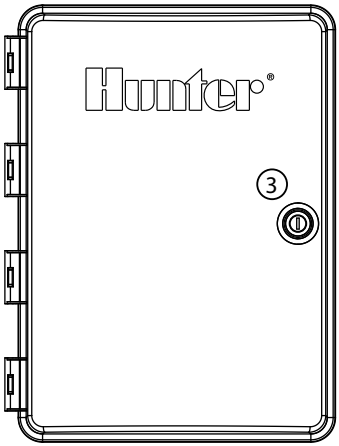
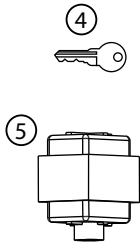
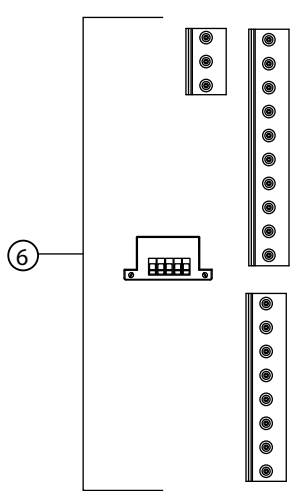
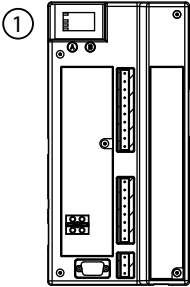

IMMS®-CI: Irrigation Management and Monitoring System

Item	Description		Catalog No.	Price
①	Electronic Assembly	IMMS-CI-HW (U.S.)	629700	\$375.00
		IMMS-CI-HW (International)	629700	\$375.00
②	Front Door Hinge Pin		464400	\$2.00
③	Plastic Front Door (<i>Without Lock</i>)	U.S.	463100	\$16.00
		International	463105	\$16.00
④	Lock Assembly and Key		387300	\$12.00
⑤	Key Set (2)		122516	\$5.00
⑥	Transformer	120/24VAC (U.S.)	468000	\$30.00
		230/24VAC (European)	468005	\$30.00
⑦	Terminal Plugs (<i>All</i>)		629800	\$35.00

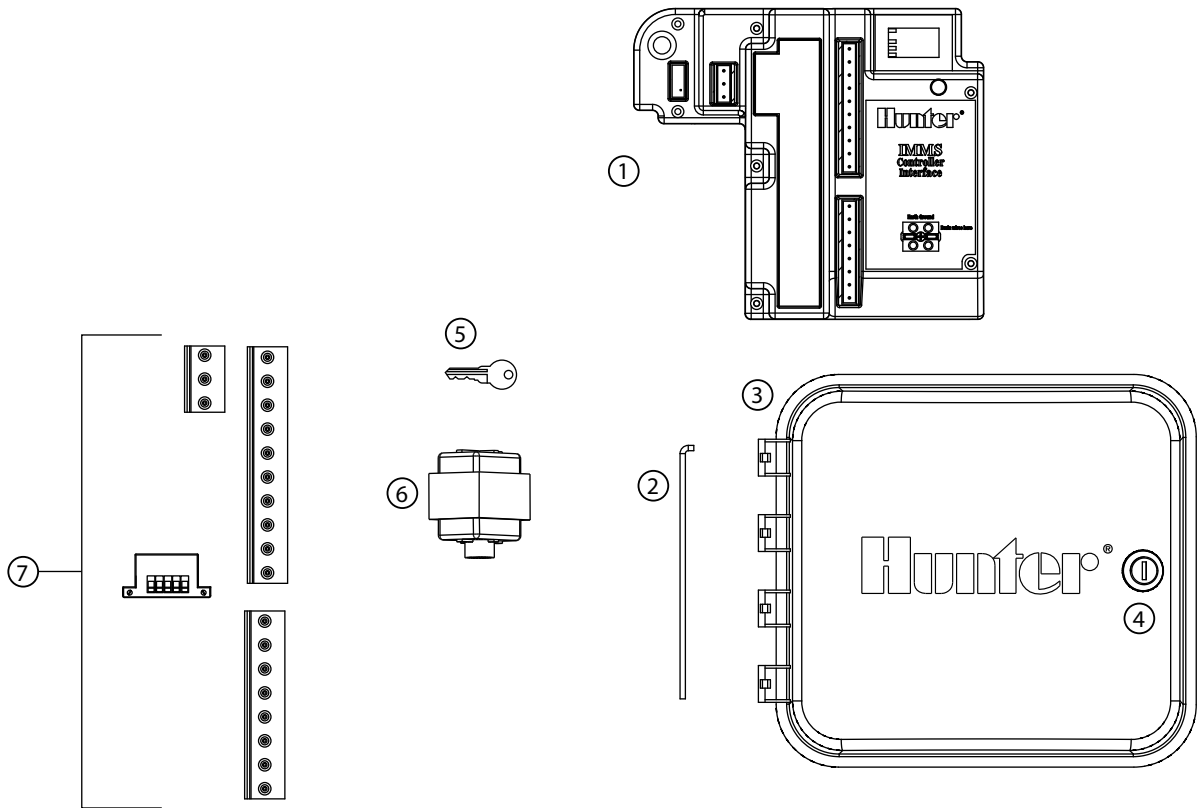

ACC2 Conventional Replacement Parts (A2C-1200-M, A2C-1200-P)

Item	Description	Catalog No.	Price
①	Replacement Facepack	889900	\$429.00
②	Facepack Door Frame	889300	\$80.00
③	Facepack Cable	892700	\$12.00
	Facepack Cable, Long (Pedestal Configurations)	892701	\$15.00
④	Power Supply Board	889000	\$199.00
⑤	6-Station Output Module	A2M-600	\$445.00
⑥	Transformer Assembly	885600	\$119.00
⑦	Deck Assembly, Conventional	884200	\$150.00
⑧	Gray Metal Front Door Assembly, Inc. Lock	893000	\$120.00
⑨	Stainless Front Door Assembly, Inc. Lock	893001	\$200.00
⑩	Plastic Front Door Assembly, Inc. Lock	943200	\$60.00
⑪	Hinge Pin	800501	\$15.00
⑫	Door Lock (751 Key)	893200	\$12.00
	Wall Mount Bracket	893400	\$30.00
	Replacement Transformer Fuses, 10 Pack	960300	\$10.00
	Hole Plug Kit (Inc. Wire Nuts, Terminal Block, etc.)	968200	\$12.00

	Alternative Wall Mount Key/Lock Assembly (Key 701)	387301	\$12.00
	Alternative Wall Mount Key/Lock Assembly (Key 702)	387302	\$12.00
	Alternative Wall Mount Key/Lock Assembly (Key 703)	387303	\$12.00

Beginning in 2017, plastic pedestals for all controllers changed to a new design. Models affected include the original ICC, I-Core®, and ACC controllers. (Note: ACC2, ICC2, and HCC controllers have only been offered with the new design.)

Parts for the new design are not interchangeable with the older design.

Before ordering replacement parts, be sure to correctly identify which pedestal you have. While all plastic parts between the two pedestals are different, the easiest way to determine what style you have is to look at the door design:

- Old style: Air vents are located only on the bottom of the door (below the Hunter logo).
- New style: Air vents are located on the top and bottom of the door (above and below the Hunter logo).

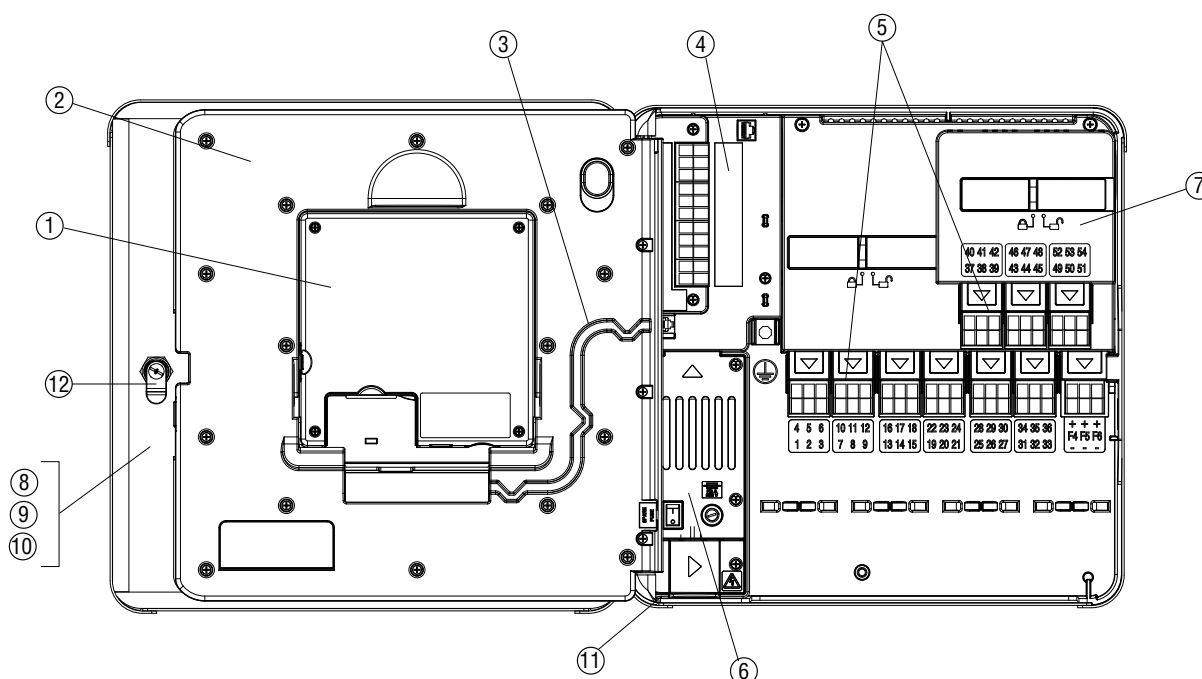

ACC2 Decoder Replacement Parts A2C-75D-M, A2C-75D-P

Item	Description	Catalog No.	Price
①	Replacement Facepack	889900	\$429.00
②	Facepack Door Frame	889300	\$80.00
③	Facepack Cable	892700	\$12.00
	Facepack Cable, Long (Pedestal Configurations)	892701	\$15.00
④	Power Supply Board	889000	\$199.00
⑤	Station Output Module-75 (Decoder Version Only)	A2C-D75	\$700.00
⑥	Transformer Assembly	885600	\$119.00
⑦	Deck Assembly, Decoder (Decoder Version Only), Inc. PCU Board	884301	\$160.00
⑧	ACC2 Decoder Fuse Tool	189784	\$15.00
⑨	Gray Metal Front Door Assembly, Inc. Lock	893000	\$120.00
⑩	Stainless Front Door Assembly, Inc. Lock	893001	\$200.00
⑪	Plastic Front Door Assembly, Inc. Lock	943200	\$60.00
⑫	Hinge Pin for Plastic Door, Only	800501	\$15.00
⑬	Door Lock (751 Key)	893200	\$12.00
	Wall Mount Bracket	893400	\$30.00
⑭	PCU Board (Decoder Version Only)	925200	\$100.00
	Replacement Transformer Fuses, 10 Pack	960300	\$10.00
	Hole Plug Kit (Inc. Wire Nuts, Terminal Block, etc.)	968200	\$12.00

	Alternative Wall Mount Key/Lock Assembly (Key 701)	387301	\$12.00
	Alternative Wall Mount Key/Lock Assembly (Key 702)	387302	\$12.00
	Alternative Wall Mount Key/Lock Assembly (Key 703)	387303	\$12.00

Beginning in 2017, plastic pedestals for all controllers changed to a new design. Models affected include the original ICC, I-Core®, and ACC controllers. (Note: ACC2, ICC2, and HCC controllers have only been offered with the new design.)

Parts for the new design are not interchangeable with the older design.

Before ordering replacement parts, be sure to correctly identify which pedestal you have. While all plastic parts between the two pedestals are different, the easiest way to determine what style you have is to look at the door design:

- Old style: Air vents are located only on the bottom of the door (below the Hunter logo).
- New style: Air vents are located on the top and bottom of the door (above and below the Hunter logo).

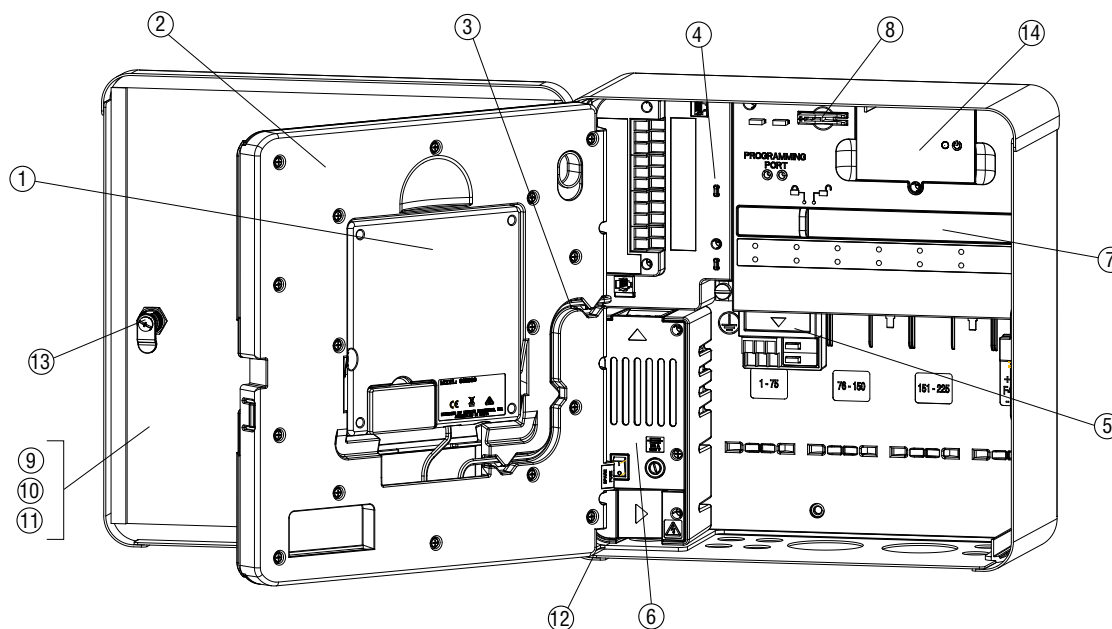

Plastic Pedestal (2017 to Present)

Beginning in 2017, plastic pedestals for all controllers changed to a new design. Models affected include the original ICC, I-Core®, and ACC controllers. (Note: ACC2, ICC2, and HCC controllers have only been offered with the new design.)

Parts for the new design are not interchangeable with the older design. Before ordering replacement parts, be sure to correctly identify which pedestal you have. While all plastic parts between the two pedestals are different, the easiest way to determine what style you have is to look at the door design:

- Old style: Air vents are located only on the bottom of the door (below the Hunter logo).
- New style: Air vents are located on the top and bottom of the door (above and below the Hunter logo).

Item	Description	Catalog No.	Price
①	Lid Kit (inc. key lock)	512300	\$165.00
②	Hinge Pin	558400	\$21.00
③	Lock & Key Set	558000	\$16.00
④	Key Set (2)	122516	\$5.00
⑤	Access Door (inc. foam screens)	511800	\$300.00
⑥	Full Pedestal Shell (doors, lid, divider, etc.)	806601	\$2,500.00
⑦	Mounting Template Kit	581700	\$67.00
⑧	SmartPort Kit (mounting bracket, screws, conduit nut, SmartPort assembly)*	ICC2/HCC/I-Core	\$14.00
			\$14.00
		ACC/ACC2	\$14.00
			\$14.00
⑨	Facepack Adapter*	ICC2/ HCC	\$60.00
		I-Core	\$128.00
		ACC	\$128.00
		ACC2	\$60.00

*Indicates parts not shown

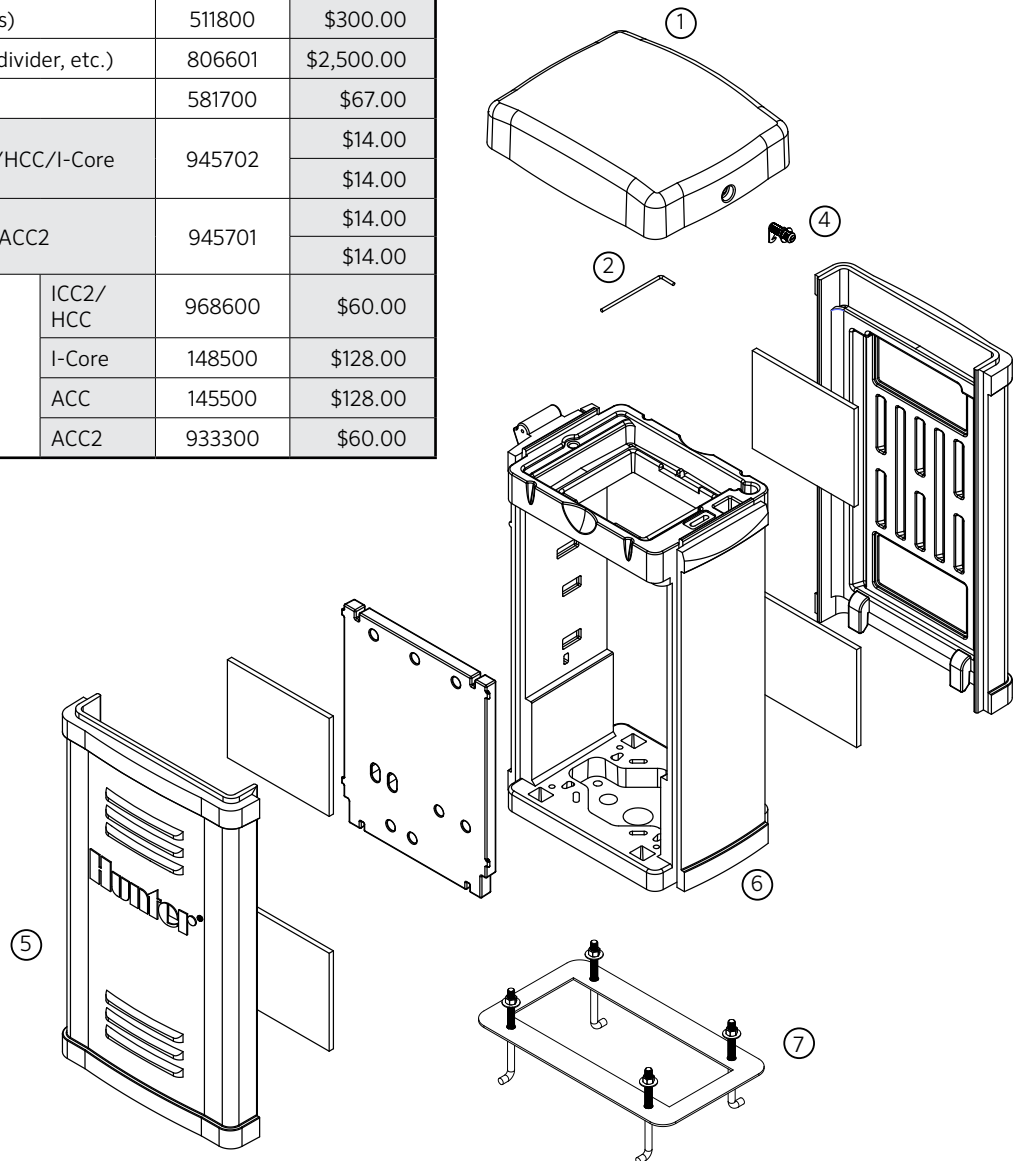

ICD-HP Components

Item	Description	Catalog No.	Price
①	Programming Cup	177600	\$100.00
②	Programming cable 6' (2m) with Connectors	180504	\$21.00
③	Red and Blue 6' (2m) Leads	180508	\$20.00
④	Carrying Case	205800	\$75.00

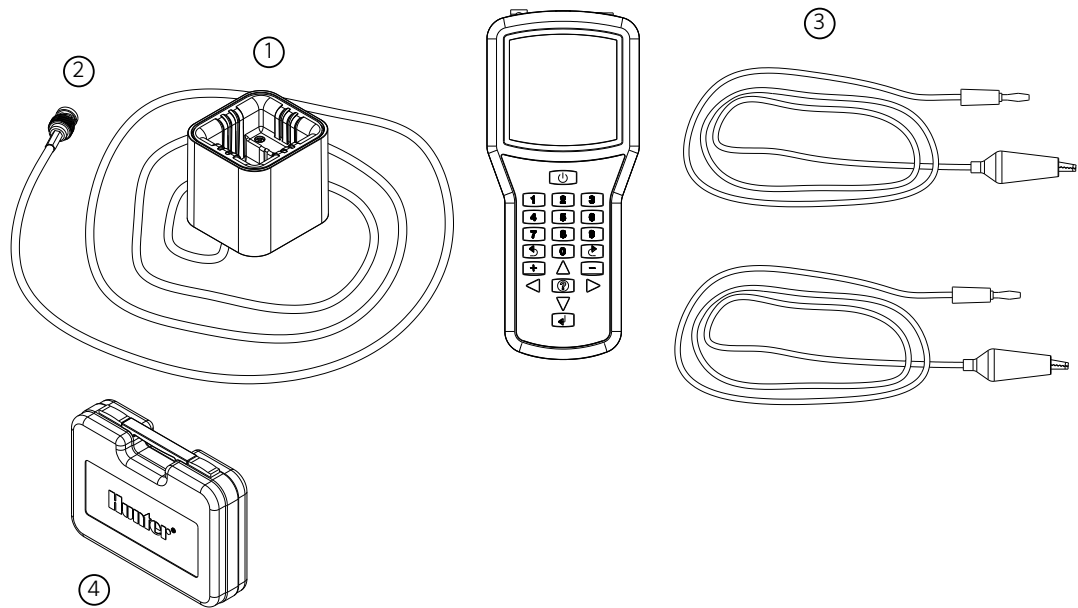

IDS: Plastic Pedestal

Item	Description	Catalog No.	Price
①	Lid Kit	FCPLKT	\$315.00
②	Cap Kit	FCPCKT	\$230.00
③	Door Kit (1 per kit)	FCPDKT	\$325.00
④	Side Kit	FCPSKT	\$410.00
⑤	Base Kit	FCPBKT	\$305.00
⑥	Template Kit	TEMPLT2	\$105.00
⑦	Lock Assembly, Door	FCPDLKT	\$168.00
⑧	Lock Assembly, Lid	FCPLLKT	\$168.00
⑨	Plastic backplane for mounting electronic components (Also rear panel of wall mount, includes gasket tape - NO components)	BACKPLANEKT	\$385.00
All	Complete Plastic Pedestal (No components)	PED-P1	\$1,250.00

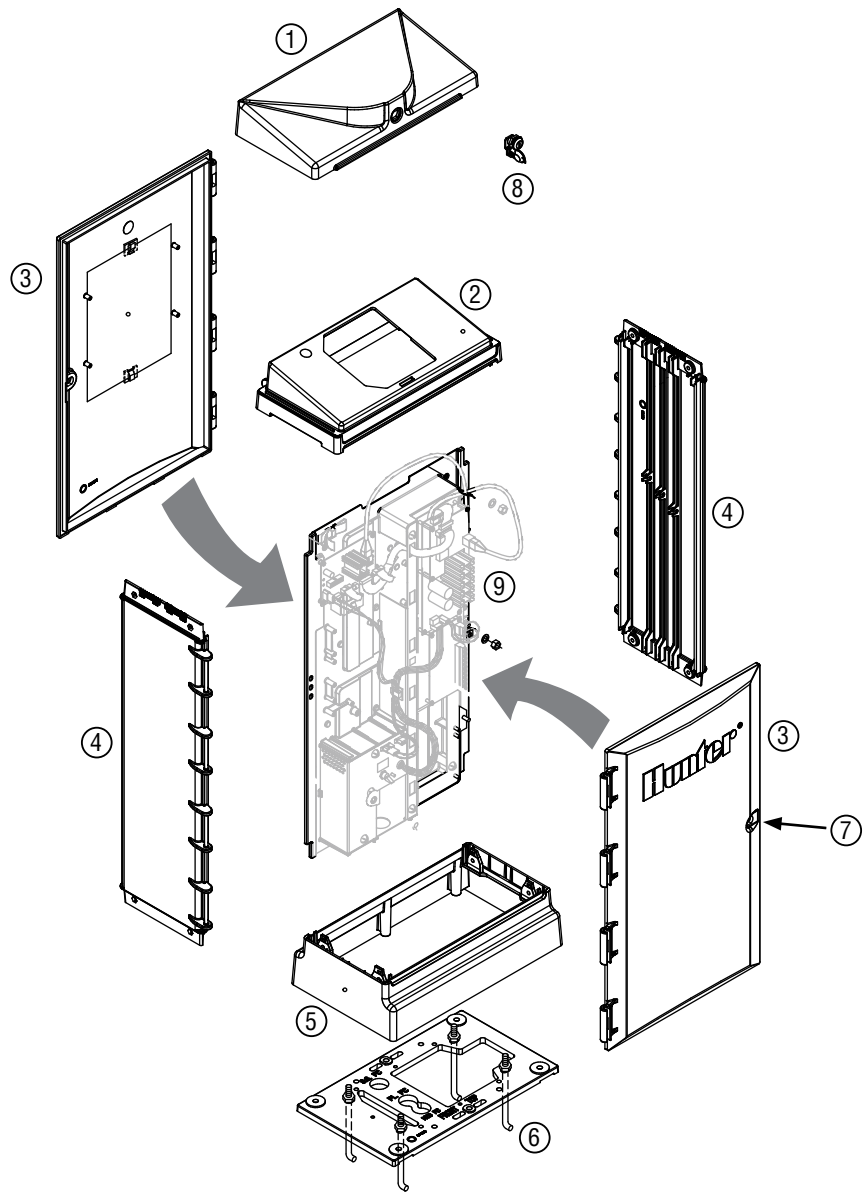

IDS: Controller Components

Item	Description	Catalog No.	Price
①	IDS Facepack Kit	IDSKTFP	\$963.00
②	Decoder Power Supply Board Kit	VKTPSB2	\$475.00
③	Decoder Lightning/Output Board	VLPTKT	\$745.00
④	Decoder CPU Board	VCPUKT	\$660.00
⑤	RJ45 Cable	516238	\$24.00
	IDS Instruction Card/Zone Label <i>Inside door (not shown)</i>	562242	\$10.00
⑥	Power Supply Board Wire Harness	516140	\$33.00
	IDS Controller Manual (not shown)	LIT-376	\$25.00
⑦	Transmitter Cable	516143	\$12.00
⑧	Viking Transmitter Board	VTRNSKT	\$1950.00
	Transformer Options		
⑨	Decoder Transformer Kit 110 VAC <i>(Plastic and S Series)</i>	FCPVKTTFR2	\$504.00

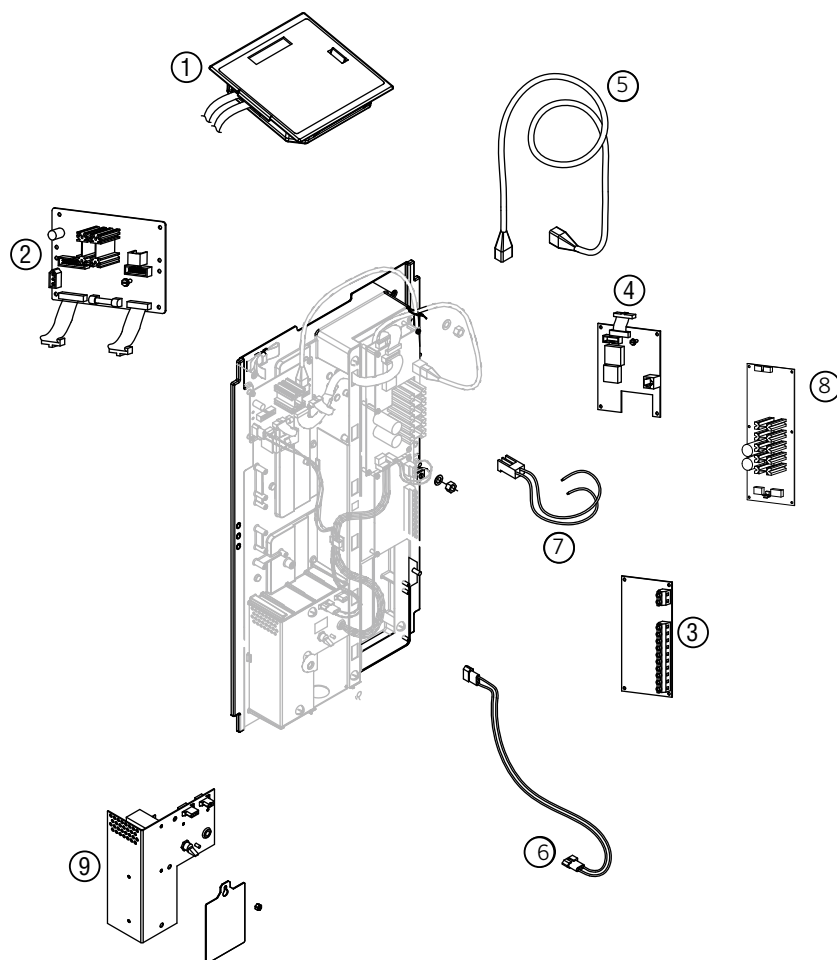

ROAM: Remote Control Unit

Item	Description		Catalog No.	Price
①	ROAM Transmitter		ROAM-TR	\$165.00
②	ROAM Receiver		ROAM-R	\$145.00
③	SmartPort® Wiring Harness	6' Wire	ROAM-WH	\$15.00
		25' Wire-Shielded	ROAM-SCWH	\$21.00
④	SmartPort Wall Mount Bracket		258200	\$3.00
⑤	Owners Manual (<i>Not shown</i>)	English	LIT-477	\$2.00

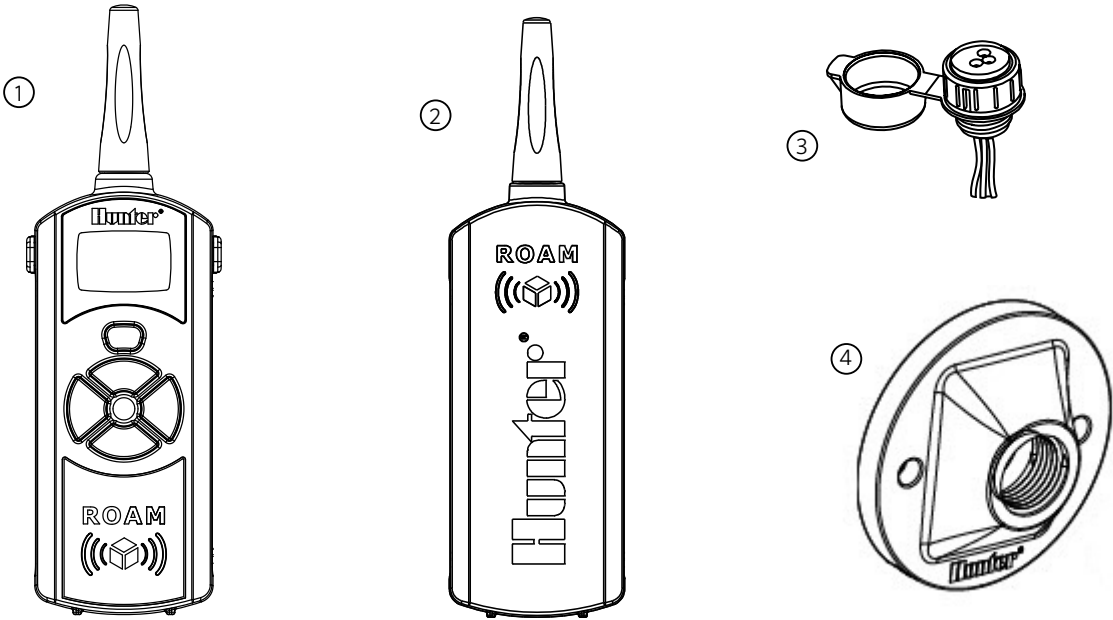

ICR: Remote Control Unit

Item	Description	Catalog No.
①	ICR Transmitter	See ROAM-XL-TR
②	ICR Receiver	See ROAM-XL-R

ROAM XL: Remote Control Unit

Item	Description		Catalog No.	Price
①	ROAM XL Antenna		522701	\$32.10
②	ROAM XL Transmitter		ROAM-XL-TR	\$620.00
③	ROAM XL Receiver		ROAM-XL-R	\$465.00
④	SmartPort® Wiring Harness	6' Wire	ROAM-WH	\$15.00
		25' Wire-Shielded	ROAM-SCWH	\$21.00

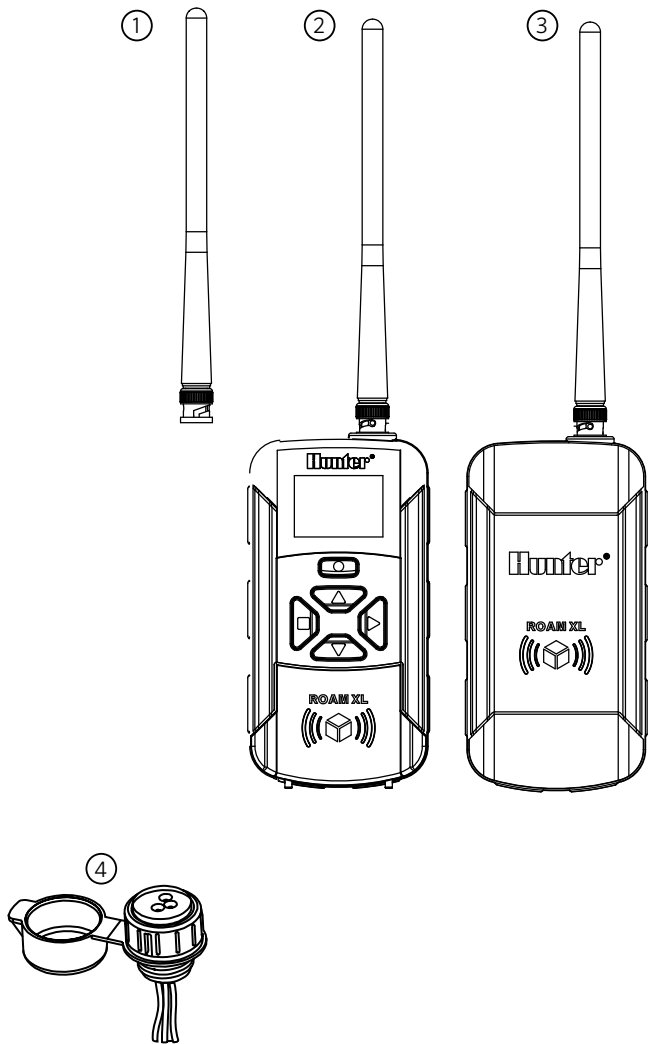

PSR: Pump Start Relay

Item	Description	Catalog No.	Price
①	Door without Lock	468800	\$15.00
②	Door Hinge Pin	469000	\$2.00
③	Contact Support Brackets (PSR-22 Only)	501500	\$2.50
④	Contactors	PSR-22 469201	\$53.50
⑤	Grounding Block	501600	\$2.00
⑥	Cabinet	468700	\$15.00
⑦	Key Set (2)	122516	\$5.00
⑧	Lock & Key Set	387300	\$12.00

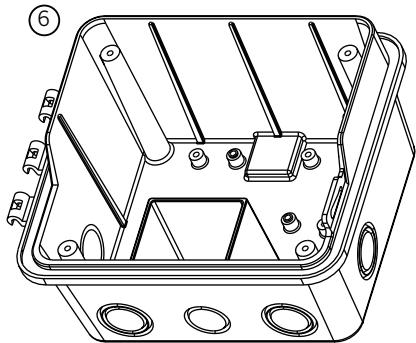
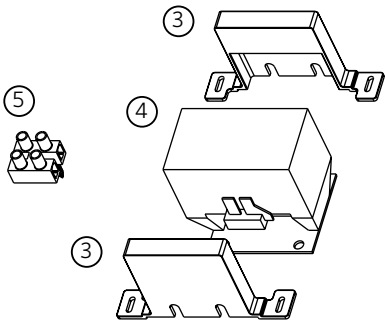
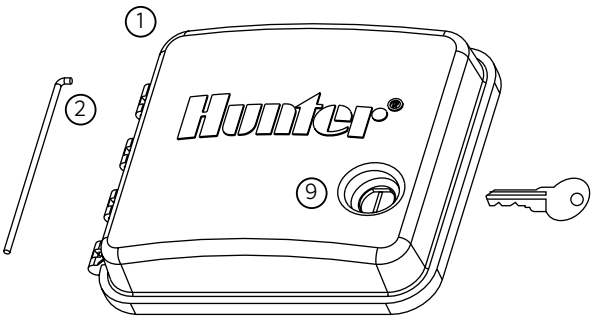

PSR-B: Pump Start Relay Booster

Item	Description	Catalog No.	Price
①	Cabinet	527100	\$27.00
②	Transformer (Dual Voltage 110/220 24V 40VA)	154628	\$40.00
③	Heavy Duty DPDT Relay	REL2	\$45.00
④	Door Hinge Pin	429200	\$2.00
⑤	Front Door	428000	\$16.00
⑥	Lock and Key Set	387300	\$12.00
⑦	Key Set (2)	122516	\$5.00

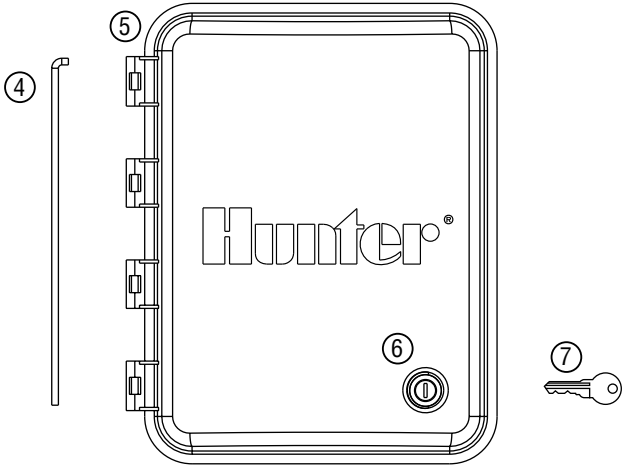
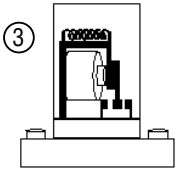
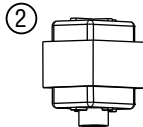
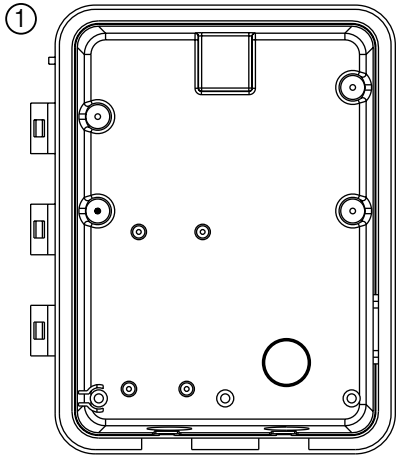

Mini-Clik[®]: Rain Sensor

Item	Description	Catalog No.	Price
①	Cap and Spindle Assembly	440200SP	\$5.00
②	Bracket	439700	\$12.00
③	Sensor Gutter Mount	SGM	\$4.00

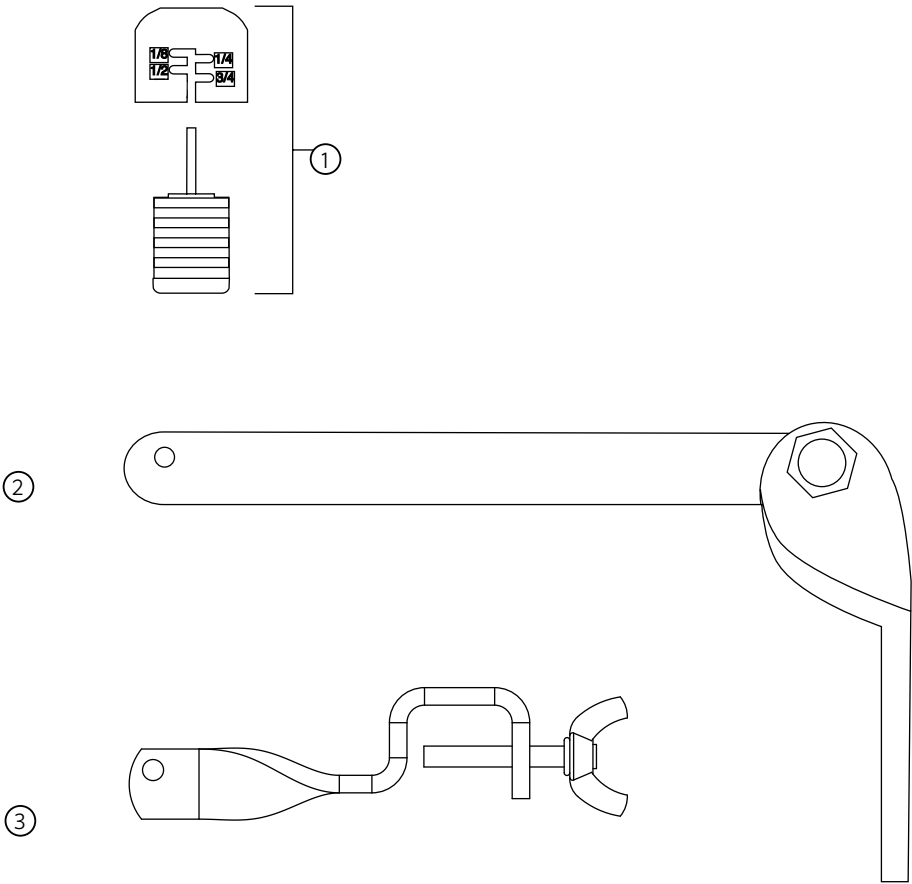

Rain-Clik®: Rain Sensor

Item	Description	Catalog No.	Price
①	Cap and Spindle Assembly	505900SP	\$5.00
②	Bracket	439700	\$12.00
③	Sensor Gutter Mount	SGM	\$6.00

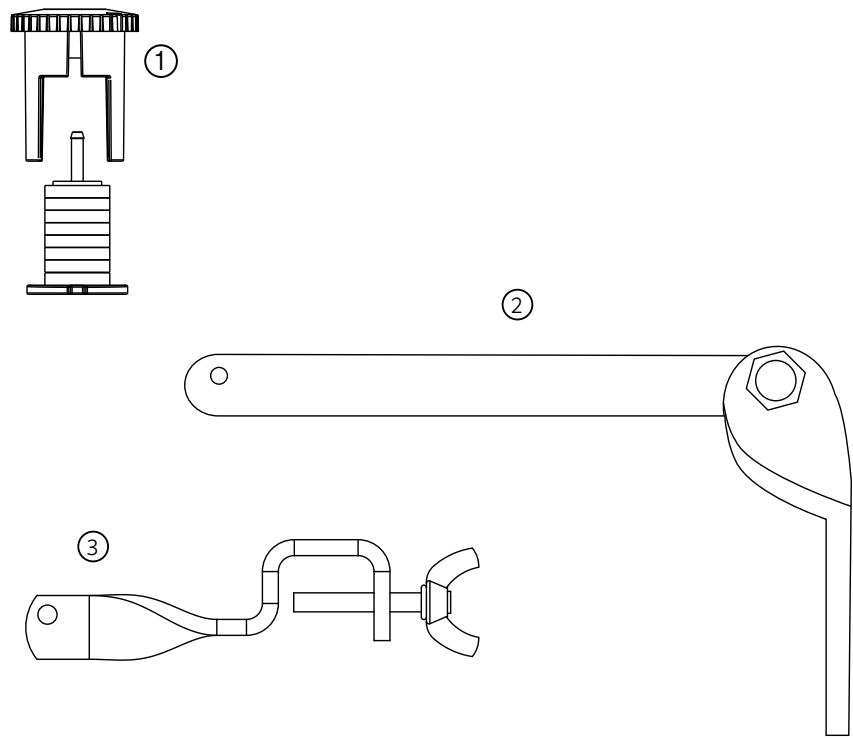

WRC & WRFC: Wireless Rain Sensor

Item	Description	Catalog No.	Price
①	Cap and Spindle Assembly	505900SP	\$5.00
②	Transmitter Assembly	WR-CILK-TR	\$70.00
③	Transmitter Assembly	WR-FCLIK-TR	\$85.00
	Sensor Gutter Mount	SGM	\$6.00
④	Mounting Bracket	439700	\$12.00
⑤	Receiver Assembly	WR-CLIK-R	\$100.00

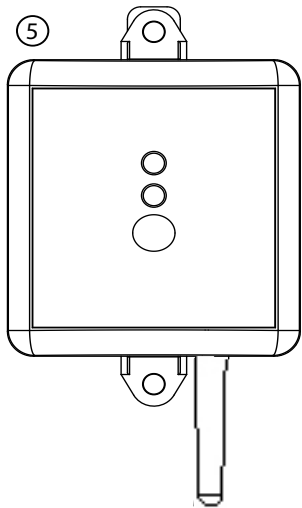
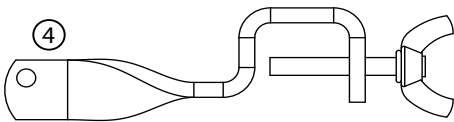
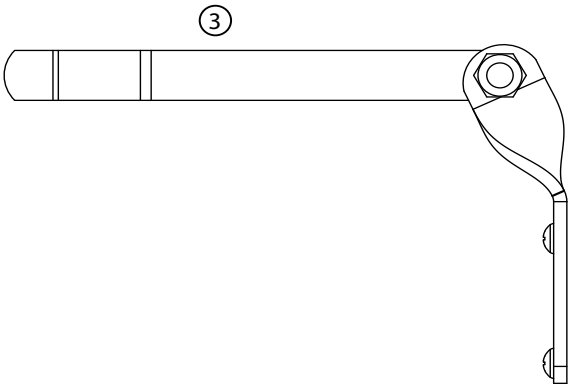
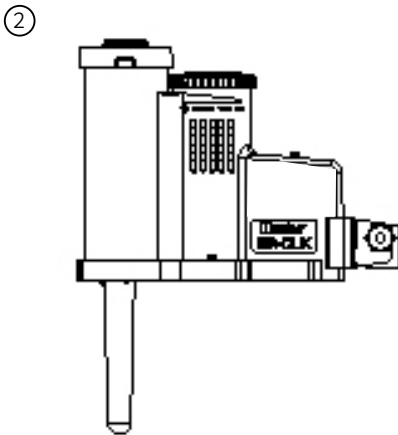
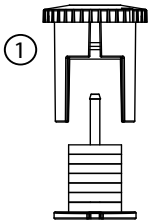

Solar Sync® and Wireless Solar Sync: ET Sensor

Item	Description	Catalog No.	Price
①	Cap and Spindle Assembly	505900SP	\$5.00
②	Bracket	439700	\$12.00
③	Sensor Gutter Mount	SGM	\$6.00
④	Solar Sync Sensor (Wired)	SOLARSYNCSEN	\$120.00
⑤	Wireless Solar Sync Sensor	WSSTR	\$175.00
⑥	Wireless Solar Sync Receiver	WSSR	\$120.00
⑦	Wall Mount Bracket	258200	\$3.00
⑧	Wall Mount Bracket Extender	222600	\$3.00

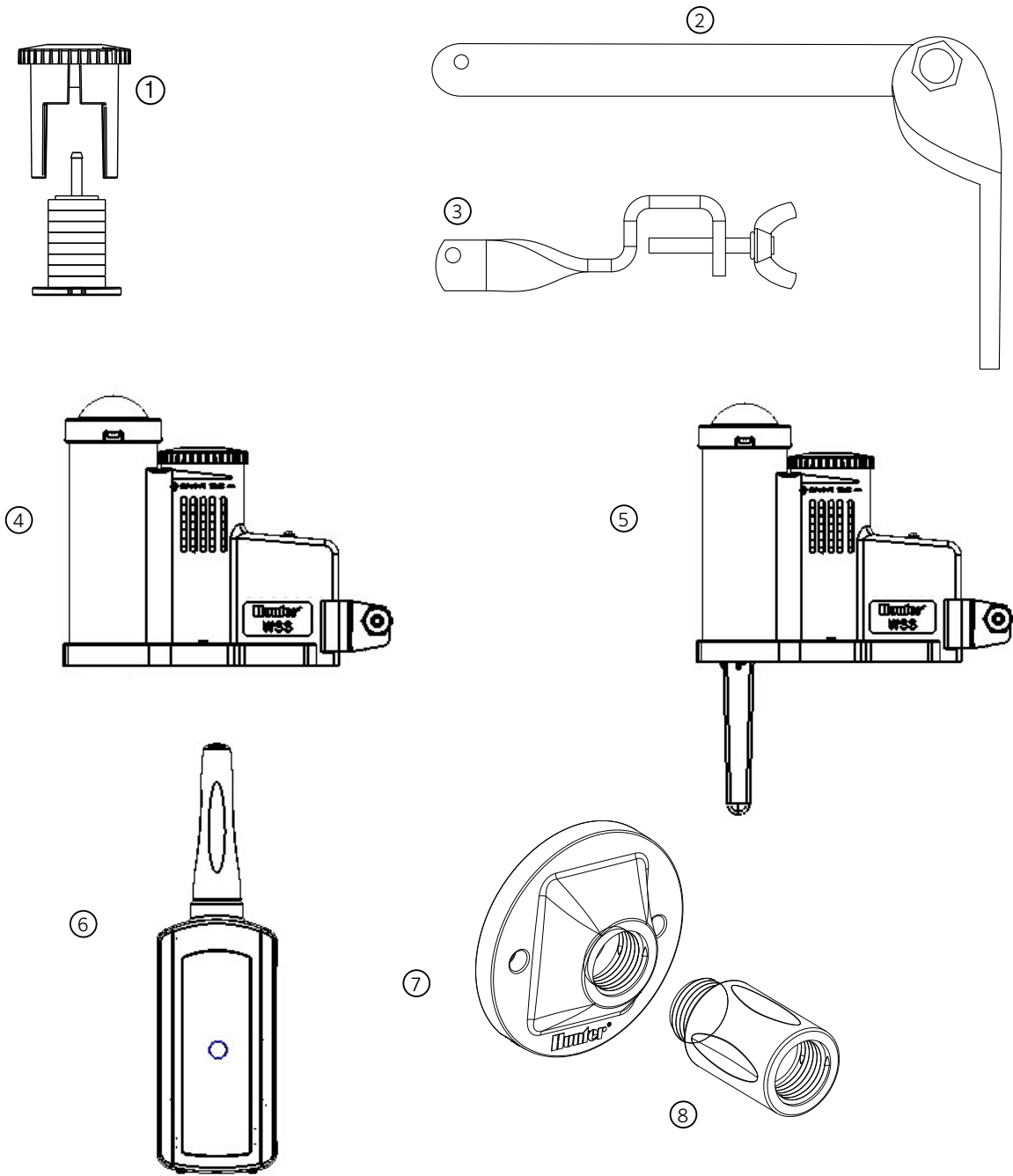

ET Systems

Item	Description	Catalog No.	Price
①	ET Anemometer	ET-WIND	\$545.00
②	ET Sensor Platform	ET-SENSOR	\$335.00
③	SmartPort® Adaptor for ACC	ET-ADAPTOR	\$57.00
④	100' / 30m Direct Burial Wire	206100	\$50.00
⑤	ET Control Module	ET-MODULE	\$180.00
	Spare Lithium Battery (<i>Not shown</i>)	622032	\$5.00
	Mounting Bracket Hardware (<i>Not shown</i>)	ET-HARDWARE	\$66.00
	Owner's Manual (<i>Not shown</i>)	LIT-399	Web*

*Available on Hunter website

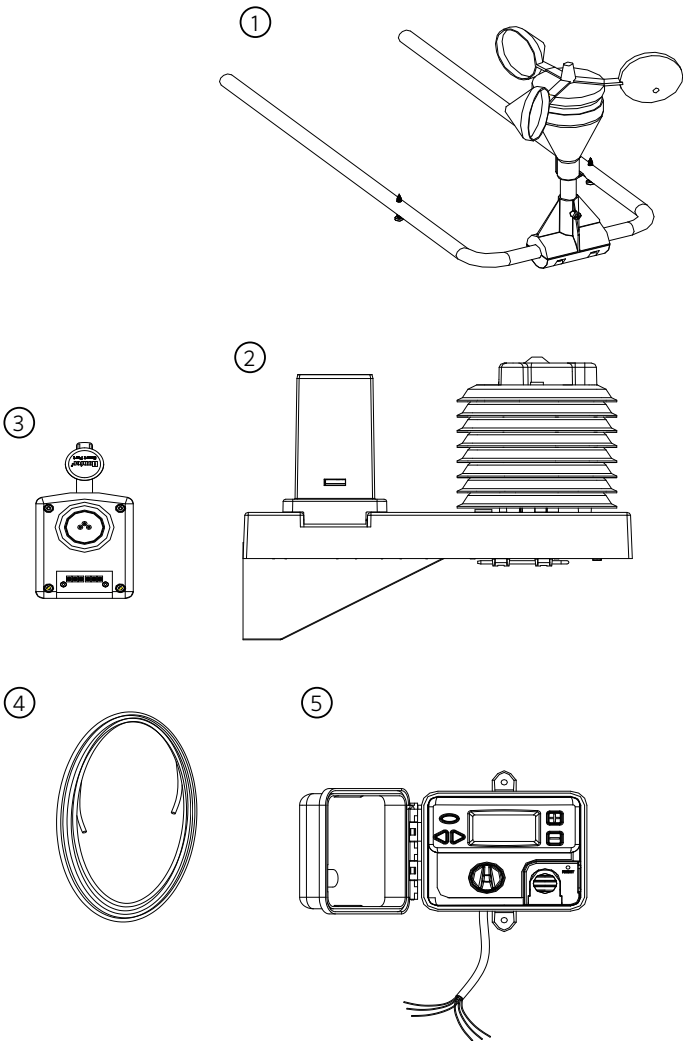

Accessories

Item	Description	Catalog No.	Price
①	Turf Plug Cutter	150500	\$15.00
②	Rotor Pitot Gauge	280100SP	\$65.00
③	Nozzle Insertion Collar	123200SP	\$1.00
④	Hand Pump-Water Extraction	217500SP	\$45.00
⑤	Wrench	172000SP	\$0.50
⑥	Sub-Surface Stabilizer Flange (I-25/I-40)	222700	\$5.00

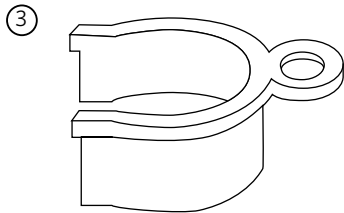
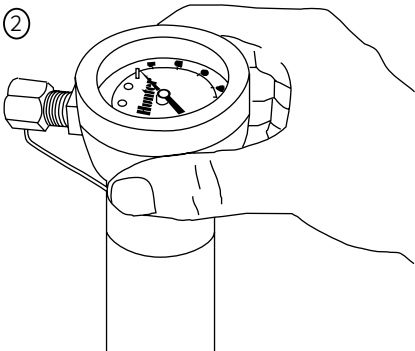
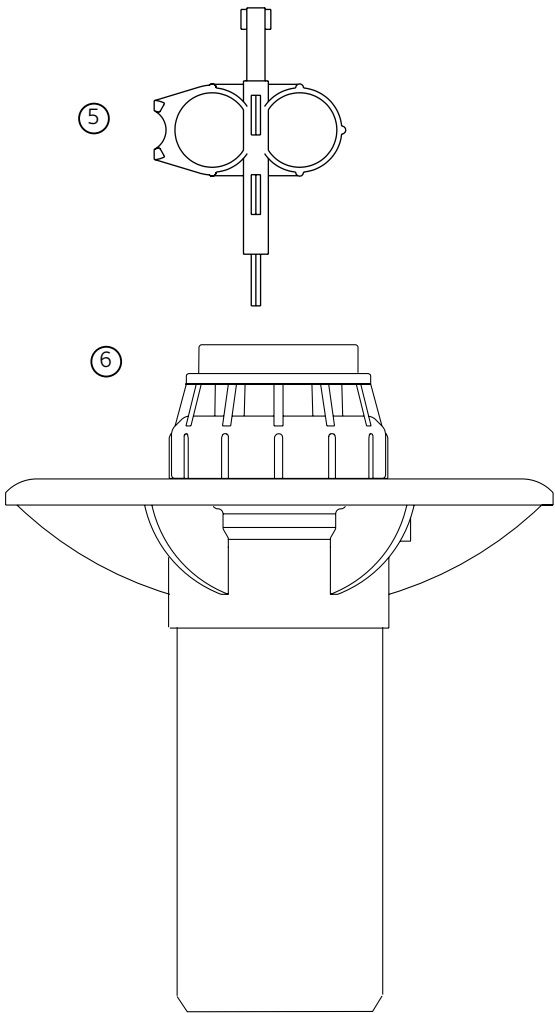
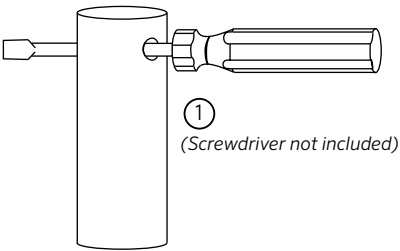

STATEMENT OF WARRANTY

Hunter Residential & Commercial Irrigation

Hunter Industries Incorporated ("Hunter") warrants the following products to be free of defects in materials or workmanship under normal use in landscape irrigation applications for the specified period of time outlined below from the original date of manufacture:

ONE YEAR	ROTORS	SRM	MICRO	Micro Sprays, PLD Fittings, PLD-LOC Fittings, Rigid Risers
TWO YEARS	ROTORS	PGP®-ADJ, PGJ	CONTROLLERS	BTT, HC, Pro-HC, Eco Logic, XC Hybrid, HC Controller, X-Core® and Pro-C® Families, ROAM, NODE, WVP, WVC, PSR
	SPRAYS	PS Ultra Family	SENSORS	ET System, Wireless Flow Sensor
	NOZZLES	Spray Nozzles, PCN, PCB, AFB, MSBN	MICRO	ACZ, PCZ, RZWS, Point Source Emitters, Tubing, Multi-Port Emitters, IH Risers, MLD, Eco-Indicator
	VALVES	PGV Family, PSR	ACCESSORIES	HCV, SJ, FLEXsg, HSBE Family, SpotShot, RZA
THREE YEARS	CONTROLLERS	ROAM-XL	MP ROTATOR®	All
FIVE YEARS	ROTORS	PGP Ultra, I-20, I-25, I-40, I-80, and I-90 Families	CENTRAL	IMMS® Central Control Products
	SPRAYS	Pro-Spray®, Pro-Spray PRS30, and Pro-Spray PRS40 Families	SENSORS	Clík Sensors, Solar-Sync®, Flow-Sync®, MWS
	VALVES	HQ, ICV, IBV	MICRO	ICZ, PLD Tubing, Eco-Mat®, Eco-Wrap™
	CONTROLLERS	I-Core®/DUAL® and ACC/ACC2 controller families, ICD and Dual Decoder Products, ICR Remotes, ICC2, HCC		

Hunter Golf and ST System Irrigation Component* Warranty Products

Hunter will unconditionally repair, replace or repurchase, at its sole discretion, any defective component* assemblies contained within the Golf and ST products listed below by category, returned freight prepaid, from the date of manufacture within a period of:

ONE YEAR	GOLF CONTROLLERS	Pilot® Software, Pilot-FC, Pilot-FI, Pilot Hub
THREE YEARS	GOLF ROTORS	B Series, G800 Series, G900 Series, RT Series
	GOLF DECODERS	Pilot 100, Pilot 200, Pilot 400, Pilot 600,
FIVE YEARS	GOLF ROTORS	Golf rotor component warranty extended to 5-years with one-for-one purchase of HSJ Swing Joint from authorized Hunter Golf distributor.
	SWING JOINTS	HSJ-0, HSJ-1, HSJ-2, HSJ-3, HSJ-4, HSJ-5
	ST ROTORS	ST-90, STG-900, ST-1200, ST-1600
	ST ACCESSORIES	All model numbers starting with "ST"
	COMPUTER, PRINTERS & ACCESSORIES, MAINTENANCE RADIO & BATTERY	Equipment manufacturer's warranty (no Hunter warranty)

* Warranty covers repair, replacement or repurchase of individual defective component assemblies contained within the product. Returns of complete finished goods are not allowed under warranty without prior approval from the Hunter Product Manager.



Statement of Warranty Continued

If used for agricultural applications, Hunter limits the warranty for its spray, rotator and rotor products to a period of one (1) year from original date of manufacture. This agriculture limitation supersedes all other warranties expressed or implied. **Hunter warrants the battery life of the Wireless Rain-Clik and Wireless Solar Sync sensors for 10 years.**

If a defect in a Hunter product is discovered during the applicable warranty period, Hunter will repair or replace, at its option, the product or the defective part. This warranty does not extend to repairs, adjustments, or replacement of a Hunter product or part that results from misuse, negligence, alteration, modification, tampering, or improper installation and/or maintenance of the product. This warranty extends only to the original installer of the Hunter product. If a defect arises in a Hunter product during the warranty period, contact your local Hunter Authorized Distributor.

Hunter's warranty applies only to products installed as specified and used as intended for irrigation purposes. Hunter's warranty shall be limited to defects in materials and workmanship during the warranty period, and shall not extend to situations in which the product was subjected to improper design, installation, operation, maintenance, application, abuse, improper electrical current, grounding, service other than by Hunter authorized agents, operating conditions other than that for which it was designed, or in systems using water containing corrosive chemicals, electrolytes, sand, dirt, silt, rust or agents that otherwise attack and degrade plastics. Hunter's warranty does not cover component failures caused by lightning strikes, electrical power surges or unconditioned power supplies. If products are repurchased, the price to Distributor for such products in effect at the time of return will apply.

Hunter's obligation to repair, replace or repurchase its products or product components as set forth above is the sole and exclusive warranty extended by Hunter. There are no other warranties, expressed or implied, including warranties of merchantability and warranties of fitness for a particular purpose. Hunter will not be liable to a distributor or to any other party in strict liability, tort, contract or any other manner for any damages caused or claimed to be caused as a result of any design of or defect in Hunter's products, or for any special, incidental or consequential damages of any nature.

Where applicable, Hunter's statement of warranty complies with local directives.

If you have any questions concerning the warranty or its application, please email HunterTechnicalSupport@hunterindustries.com.

ASAE CERTIFICATION STATEMENT

Hunter Industries Incorporated certifies that pressure, flow rate, and radius data for these products were determined and listed in accordance with ASAE Standard S398.1, Procedure for Sprinkler Testing and Performance Reporting, and are representative of performance of production sprinklers at the time of publication. Actual product performance may differ from the published specifications due to normal manufacturing variations and sample selection. All other specifications are solely the recommendation of Hunter Industries Incorporated.



Helping our customers succeed is what drives us. While our passion for innovation and engineering is built into everything we do, it is our commitment to exceptional support that we hope will keep you in the Hunter family of customers for years to come.

A stylized, handwritten signature in white ink, appearing to read "G.R. Hunter".

Gregory R. Hunter, CEO of Hunter Industries

Website hunterindustries.com | **Customer Support** 760-383-4747 | **Technical Service** 760-591-7383

Hunter Spare Parts Price List:

All items are in effect at the time indicated on the cover of this document but are subject to change relative to availability and price without notice.

This brochure was printed on Forest Stewardship Council® (FSC) certified paper with soy inks. The FSC is an international organization established to promote the responsible management of the world's forests.

© 2018 Hunter Industries Incorporated Please recycle.

21-1494 M 9/18



Printed using
100% Wind
Energy, (RECs)

FSC